THE ATLANTA CONSTITUTION.

BY W. A. HEMPHILL & CO. | ATLANTA, GEORGIA, WEDNESDAY, OCTOBER 15, 1873. | VOLUME VI—NUMBER 101

PRICE FIVE CENTS.

CONSTITUTION AND SUN.

From Yesterday's Evening Edition

ATLANTA, OCTOBER 15, 1873.

Summary of State News.

SAVANNAH

A series of protracted meetings is going on at Trinity Church, Savannah, during the present week. —About half past two o'clock Saturday afternoon the way freight train on the Atlantic and Gulf Road ran off the track about three miles beyond No. 3. Nobody hurt. —A small fire in Savannah on Saturday destroyed one chimney, and the industry of the engines ruined everything saleable in the adjacent block. —The corner stone of the First Bryan Baptist Church was laid Sunday afternoon with the customary ceremonies. —Andrew Dodge, an old citizen of Savannah, committed suicide Sunday morning by shooting himself with a pistol. The deceased had for over twenty years been a great sufferer from asthma, which of late had become so acute as to cause him at times to lose his mind. He suffered intensely throughout Saturday morning. Shortly before the suicide his wife saw him in the ante-room with a large Colt's revolver in his hand and told him to put it up. He replied that he was fixing it, and directed her to leave the room. Just as she did so she heard the report of the pistol and saw her husband fall. He died in five minutes. The deceased was about 45 years old. In 1867 he took the position of foreman of the Morning News job office, which he occupied till last spring.—*News.*

BAINBRIDGE.

The Bainbridge people are luxuriating in the first cold weather of the season. —A large substantial ferry boat is being built at the expense of the county, for the free use of the people. Superior Court convenes on the first Monday in November next. —Col. Isaac S. Bower, a well known lawyer, died at his residence near Bainbridge last Tuesday evening, after an illness of a few days. —Mr. H. D. Darden, formerly of Apalachicola, Florida, but for many years a resident of Bainbridge, died on Saturday morning at 8 o'clock. —Mr. George T. Swatchen, a young man, died in Bainbridge last Wednesday morning, and Mrs. Jessie Brockett died that afternoon.—*Sun.*

THOMASVILLE.

The Presbytery meets at the Presbyterian Church in Thomasville on Thursday the 16th inst. Quite a number of Presbyterian ministers are expected from various points in Southwest Georgia. —The Thomasville brass band expects to have a big blow out evening during the present week. —The Baptists intend building a new church. —Master Willie Linton, of Thomasville, died on last Sunday after a brief illness.—*Times.*

GRIFFIN.

Mrs. Lillie A., wife of Rufus W. Andrews, Esq., died in Griffin on Saturday morning, aged 27 years. —Some unknown rascal emptied a load of buckshot into Dock Bass's favorite yard dog the other night. The dog will never again be of any account as a dog, and Doc is on the war-path.—*News.*

BRUNSWICK.

Little Harry, son of Col. W. L. Mer hon, died in Brunswick on Saturday last. Brunswick has sent $140 to the Memphis sufferers. —The young men of Brunswick have organized a dancing club for the present season. —The public schools, both white and colored, have opened under the most favorable auspices.—*Seaport Appeal.*

BY TELEGRAPH

TO THE ATLANTA CONSTITUTION.

THE PLAGUE.

SLIGHT IMPROVEMENT AT MEMPHIS.

MEMPHIS, October 14.—The latest news indicates a slight check of the yellow fever. The new cases are less malignant.

NEW YORK, October 14.—The Fire Department of this city has sent $500 to Memphis.

George Francis Train has returned.

ST. JOSEPH, Mo, October 14.—The Hebrew Society of this city sent $500 to Memphis yesterday.

THE MONEY SITUATION.

THE CINCINNATI BANKS RESUME—BULLION—A BOSTON SUSPENSION.

CINCINNATI, October 14.—All the banks resumed currency payments yesterday. No run.

NEW YORK, October 14.—Fifty thousand pounds were received at the assay office today. Total receipts since the panic £737,000 sterling.

BALTIMORE, October 14.—The journeymen tailors are preparing for a strike.

BOSTON, October 14.—Breger, Hurlburt & Livingstone's house has suspended. It is said to be only temporary.

TROUBLE IN THE BOSTON GRANGERS.

BOSTON, October 14.—A grange composed of grain and commission merchants having been ordered to disband by the Grand Master of the National Grange, on the ground that it was not a farmers' grange, has refused and threatens to carry the matter before the National Grange.

The granges retain their books, and initiate members upon the passwords and grips of the order.

THE OREGON ELECTION.

October 14.—Dispatches from Oregon indicate the election of Nesmith, Democrat, to Congress.

TRANS-OCEAN NEWS.

FRANCE.

RANCE CONVICTED—THE ELECTIONS—BAZINE'S TRIAL—BAZAINE ON THE STAND.

PARIS, October 14.—The Council of War before which Rance was summoned to appear, has declared him guilty and passed the sentence of death in contumacy.

PARIS, October 14.—The Journal de Paris declares that the recent elections demonstrate the necessity for the restoration of the monarchy to prevent impending anarchy.

The trial of Marshal Bazaine was resumed at noon to-day. The attendance was larger than on any day since the opening. The President of the court began his examination of the accused by stating he should consider the prisoner's responsibility commenced with the 12th day of August. He, however, put several questions in regard to events before that date, in reply to questions concerning the disaster of Forbach.

Bazaine said he had no knowledge that orders were given to the Generals present. He was present at the council of war held by the Emperor on the 9th of August, and it was then resolved that his armies should be brought to the walls of Metz, and a movement in that direction began on the 11th. After reaching the city of Metz he received no orders to obtain ammunition. He complained of the carelessness of the intelligence service. He didn't receive precise information of McMahon's situation until the 18th, and orders to throw a bridge across the Moselle reached him only the day before. He denied that he could be held responsible for delay and the subsequent failure to destroy the bridges to prevent the enemy's pursuit. Telegraphic dispatches were received showing that Bazaine intended to counteract the flank movement of the Germans, but the Emperor prevented him from carrying out his plans. The Marshal, in answer to further questions, especially concerning the 15th of August, said that he agreed with the Emperor to march to Verdun, but delay was caused by a battle and he was otherwise hindered. He was not aware that the Emperor intended to depart from Metz.

He declared that the Emperor left no special orders. It was well understood, however, that in the event of a strong resistance the army was to remain in Metz a few days and not go beyond Verdun in any case. After the battle on the 16th, Lebouf and Canrobert agreed with him that it was impossible to advance. Responsible officers informed him that his supplies were insufficient. He said that he gave Canrobert all the aid he asked for. At St. Pervate he blamed Ladmirrault for not calling up the reserves. In justification of his conduct after the 18th of August, he cited orders he had received to be cautious. The accused betrayed much excitement at the beginning of his examination, which was long and searching.

THE KILLED AT THE SPANISH NAVAL BATTLE.

MADRID, October 14.—There were thirteen killed and forty-seven wounded in the naval battle off Cartagena on the rebel fleet.

POLITICAL FISTICUFFS.

Fight Between Prominent Virginia Republicans.

From the Richmond Dispatch, October 8.]

Yesterday afternoon a fight occurred on Main street between Mr. John W. Woltz and Captain E. W. Massey, State Senator from King William county. A friend of Mr. Woltz who was present states that Mr. Massey and Congressman Sener were standing in front of the State Journal office discussing the affairs of the nation, when Woltz came along and gave them an ordinary salutation. Massey exclaimed, "Here's a McMahon man, eh?" in a rather taunting manner. Woltz replied, "Yes; and I understand you have charged that the Lynchburg Convention was packed by the McMahon men." "Well, so it was," said Massey, "by General Wickman's giving the McMahon delegates free tickets over the Chesapeake and Ohio Railroad." Mr. Sener, interrupting, exclaimed, "That's a mistake, Massey; you ought not to say that." "You know it ain't so," rejoined Woltz, "and I know it; for as Secretary of the State Committee I gave out the tickets, and here is one of them" (holding up a ticket.) "The only free tickets were those given to the Hughes men." Massey repeated his statement with the additional remark that Woltz and Wickham were the men that did the package. This increased Woltz's excitement to such a pitch that he pronounced Massey a double-dashed and ill-scented liar, and Massey failing to resent the insult, Woltz dealt him a blow square in the face, following it with several others, which lodged in the same locality. In the meantime Massey tried to get at his pistol pocket, but was unsuccessful. Sener and others finally interferred, and the belligerent parties were prevented from shedding any more gore.

☞ Mr. De Leon, of the Mobile Register, thus writes of Northern feeling toward the South; "When a short crop is made the North feels it; but she only feels it in dollars and cents, not in sympathy. When a large crop is made, and when the Southern buyer can be of more use therefrom, the North feels that in precisely the same way. Production, therefore, is the sole appeal that can touch the Northern masses; and they now look only to the fact of production, not to the causes which influence it. Production is independence, and the sooner the South realizes this truth the sooner will she be able to show herself independent of that Northern sympathy for which she appeals so weakly, because so vainly. The importance of the South—and with it her independence—must come out of the ground. She cannot hope for many years to come to be the rival of her richer neighbors in manufacturing. Every additional foundry within her boundaries; every fresh spindle set going in vicinage of the fibre that it will double in value, is one long step toward that ultimate declaration of business independence so longed for by us all. But, for the present it is a step on a long and toilsome road; a road we can smooth and shorten only by a persistent and united effort. But the shortest line is the straight one, in political economy as well as mathematics; and I repeat, the shortest path to even partial independence is production; for to-day the South wears a brazen collar. It is in part welded by her own hands, and they have helped the graven inscription upon it—'The Agricultural South is the born thrall of the Manufacturing North.' Let us loose this collar from our necks. Let us make real efforts to erase this shameful legend upon it, if we do it by never so little at a time."

Fairbank's Scales.

The readers of The World have been informed through its Vienna correspondent's of the success of the various American inventions in the great Exposition, and of all the various articles of labor-saving machinery there exhibited none is more deserving of the award granted it than the celebrated Fairbanks' Scale. These scales have been referred to in our courts of law as the 'standard,' as the weight they indicate is always accepted by both buyer and seller. Some years ago, when exposing the false weights of various dealers in this city, the World did its test weighing upon a Fairbanks' Scale, from which (as from a court of last resort) there could be no appeal. The highest prize at Paris in 1867, and now in Vienna, with the approval of the entire commercial classes, not only of this country but everywhere, stamps the Fairbanks' Scale as the one every dealer should possess.—*New York World, Sept. 16th, 1873.*

Financial and Commercial

Telegraphic Markets.

By the Southern and Atlantic Telegraph Line.

COMMERCIAL NEWS DEPARTMENT, SOUTHERN AND ATLANTIC TEL. CO., NEW YORK, Oct. 14, 10 o'clock A M

Gold 8 5 8.

Spot cotton weak; ordinary 14 1-4; good ordinary 16 1-4; strict good ordinary 16 3-4; low middlings 17 1-4; middlings 17 3-4; good middling 18 3 4. Sterling 6¼a7¼.

10:30 A. M.—Gold 8 5 8.

Futures weak; sales 4,800 bales, including 3,700 last evening; October 16¼; November 16 9-16a16 5-8; December 16 5-8; January 16 19-32a16 21-32; February 16¼; March 16 13-16a16 15-16; April 17 1-16a17 1-4.

Spot cotton nominal; low middlings 17 1 8; middlings 17 5-8.

2 P. M.—Gold 8¾.

Futures easy; sales 1,500 bales; October 16 11 16; November 16 5-8; December 16 9-16; net receipts 739; gross 3,445.

LIVERPOOL, October 14, 1 P. M.—Cotton quiet; sales 10,000; speculation 2,000; middling uplands 9¼d; middling Orleans 9¾a9¾; December and January delivery, not below good ordinary, 8¾.

By the Associated Press.

NEW YORK, October 14.—Cotton quiet and irregular; sales 641 bales; uplands 17 5-8; Orleans 18 3-8.

Futures opened as follows: October delivery 16 11-16a16 13 16; November 16 9-16a16 3-4; December 16 11-16; January 16 11-16a16 3-4; February 16 3 4a16 7-8; March 16 13-16; April 16 1-16.

Flour dull and declining. Wheat dull and nominally lower. Corn dull and 1c lower. Pork dull; new $16 50. Lard quiet and weak; old steam 8 1-4a9. Turpentine quiet at 41. Rosin steady at $2 85 for strained. Freights dull. Stocks dull, irregular and lower. Gold 8 5 8. Money loaned at 5@6 and interest. Exchange—long 6 3-4; short 7. Governments dull. State bonds lower.

Gold opened at 8 3-4.

Arrived—Cortes, Mala, Columbia.

Arrived out—California, Georgia.

LONDON, October 14.—Consols 93¼a93¾; Erie 39 5-8; bank rate 6.

Later—Erie 40¾.

PARIS, October 14.—Rentes 57f. 35c.

LIVERPOOL, October 14, noon.—Cotton quiet and unchanged; sales 10,000; speculation and exports 2,000—on a basis of good ordinary, to be delivered in January 8 7-8.

Breadstuffs dull. Red winter wheat 11s. 2d@12s. Corn 32s@32s 3d. Pork 76s 8d. Pork 6s 6d.

Uplands, on a basis of good ordinary, to be shipped November and December 8 5-8.

TAKE SIMMONS' LIVER REGULATOR

THIS unrivalled Southern Remedy is warranted not to contain a single particle of MERCURY, or any injurious mineral substance, but is

PURELY VEGETABLE,

containing those Southern Roots and Herbs, which an all-wise Providence has planted in countries where Liver Diseases most prevail. **It will Cure all Diseases caused by Derangement of the Liver.**

THE SYMPTOMS of Liver Complaint are a bitter or bad taste in the mouth; Pain in the Back, Sides or Joints, often mistaken for Rheumatism; **Sour Stomach**: Loss of Appetite; Bowels alternatively costive and lax; Headache; Loss of memory, with a painful sensation of having failed to do something which ought to have been done; **Debility; Low Spirits**; a thick yellow appearance of the skin and Eyes, a dry Cough often mistaken for Consumption. Sometimes many of these symptoms attend the disease, at others very few; but the Liver, the largest organ in the body, is generally the seat of the disease, and if not Regulated in time, great suffering, wretchedness and **DEATH** will ensue.

This Great Unfailing SPECIFIC will not be found the Least Unpleasant.

For DYSPEPSIA, CONSTIPATION, Jaundice, Bilious attacks, SICK HEADACHE, Colic, Depression of Spirits, SOUR STOMACH, Heart Burn, &c., &c., &c.,

Simmons' Liver Regulator, or Medicine,

Is the Cheapest Purest and Best Family Medicine in the World!

MANUFACTURED ONLY BY

J. H. ZEILIN & CO.,

MACON, GA., AND PHILADELPHIA.

Price, $1 00. Sold by all Druggists.

dec13—deod&wly r(first page t-c-s-r-m)

Market Reports—From Chamber of Commerce.

CHAMBER OF COMMERCE, ATLANTA, October 14 1873.

Flour—Fancy, $10 50a11; extra family, $9 50a10 00; family $8 50a9 00; extra $7 25 a8 00 superfine, $6 00a6 50; fine $4a6.

Wheat—Red, $1 50a1 60; amber $1 65a 1 75; choice white, $1 70a1 85.

Lime—40a50c per bushel.

Corn—Yellow, 85a87c by car load, and white 87a90c. order lots.

Meal, 87a90c.

Lard—Tierce, 10¼a10¾; kegs and buckets, 11¼; cans 11¾.

Bacon—clear sides 11¾; clear rib 11; shoulders 10. Sugar cured hams 15¼a16.

Bulk—clear sides 10¾; clear rib 10¼; long clear sides 10¾; shoulders 8 3-4.

Hay—$1 50a1 75. Clover $1 25a1 65.

Oats, feed 60; seed 65.

Rye—$1 25a 1 35 per bushel.

Barley—new—$1 50a1 75 per bushel.

Coal—Lump, by car load, at 28a30c; blacksmith, 22¼.

COFFEE—Prime to choice Rio 26¼a28; La Guyra 28a30c; Mocha 37¼a40c; Java 34a 35c.

Iron Ties—Arrow, 9 1-2 per pound.

Bagging—2 lbs. 16a16 1-2; 2 1-8 lbs. 17 2 1-4 lbs. 17 1-2. Gunny 18 1-2.

Atlanta Wholesale Price Current.

[CORRECTED DAILY.]

CONSTITUTION OFFICE, ATLANTA, October 14, 1873.

Atlanta Cotton Market.

REMARKS.—The decline of cotton is being seriously felt by the trade which we quote quiet.

Cotton repressed at 14 1-4 cents.

Atlanta Money Market.

Financial.—Gold, buying at 1 0 6, selling at 1 08. Silver, buying at 1 02, selling 1 04

Exchange—Buying at 1-4 off, selling at par. Bonds and Stocks—These quotations are merely nominal and represent prices when money is easy. Georgia 6s, 63a65. 7s, 86a88; new Georgia bonds at the State Treasury, 8 per cent. non-taxable, $1. Atlanta city bonds, 7s 70 a73; 8s, 80a83. Augusta, 83a85. Georgia Railroad stock, 86a88; Georgia Rail Road bonds, 93a95. Atlanta and West Point Railroad stock, 80a82; Atlanta and West Point Railroad bonds, 94a96. Central Railroad stock, 75a78. Rome city 7s, 68a72 Savannah 83. Atlanta National Bank stock 1 25.

Atlanta Dry Goods Market.

Prints—Wamsutta, 8; Bedford, 8. Amoskeag, 9¼; Arnold, 9. All standard brands 11c. Garner 10¼.

Roswell Mills—4-4 sheeting 11¼; 7-8 10c; yarns $1 50; sewing and knitting thread 50c

Sheetings, etc.—Augusta and Granitville—3-4 shirtings 8 per yard; 7-8 shirtings 10 per yard, 4-4 sheetings 11¼ per yard, 7-8 drill 13 per yard. Alabama and Georgia and Monitour goods are a 1-2 cent under the above quotations.

Atlanta Live Stock Market.

CATTLE—2 1-2a3¼ cents gross; choice Tennessee 4 cents.

HOGS—5¼ cents gross. Sheep 3¼c; Tennessee 4a4¼.

Atlanta Produce Market.

DRIED FRUIT—Rough peaches 4a4½; peeled nominal at 7a14.

EGGS—22½a25.

POTATOES—Sweet 75a80c. Irish $1 per bushel; per barrel $3 50a4 00.

FEATHERS—We quote at ,75a80 for prime selections; mixed 65a70.

BEESWAX—26c.

RAGS—3¼a4.

POULTRY—We quote spring chickens at 15a20.

BUTTER—We quote good country at 25, 30; Tennessee, 30a35.

ONIONS—We quote $1 75a2 00 per bushel.

WOOL—washed 35a40c; unwashed 25.

Atlanta Grocery Market.

Coffee—Rio, 25¼a27¼.

SUGARS—We quote: New Orleans, in hogsheads, 9a11 for fair to choice; Demarra 12a13¼; clarified white 12; do yellow 11¼a11¾; A coffee 12¼a12¾; extra C do 12¾a12¾; yellow extra C 11 1-2; Porto Rico 10¼a11; yellow C 10a11.

MOLASSES AND SYRUPS—New Orleans 70a 75; Common, 27a28¾ in hhds; bbls. 32; refined syrups 45a75.

NAILS—We quote at $5 50 for 10ds, and 25c additional for diminishing grades.

SALT—We quote Virginia, $2; Liverpool, $3 15a2 20 per sack.

CANDLES—We quote star 19¼a20 per pound

FISH—Market scarce and firm. We quote as follows: Half barrels, Nos. 1, 2 and 3, $8 50, $7 50 and $6; in kits, Nos. 1, 2 and 3, $1 75, $1 60 and $1 35.

PEPPER—We quote at 28a30.

SPICE—We quote at 18a20.

GINGER—We quote at 16a17.

CRACKERS—5 3-4a13.

SODA—We quote firm; 8 in kegs; 9 in boxes.

RICE—We quote at 9¼a10. Inferior 8a9.

TEAS—We quote Imperial at $1a1 50; Young Hyson $1 15a1 50; Black 75a$1 25; Gunpowder $1a1 50.

POWDER—Dupont $7 50; Sycamore Mills $7 50; blasting $5; fuse per 100 feet 65.

SHOT—We quote patent $3 90a3 00; Buck $3 15a3 25.

LIQUORS—We quote common rectified whisky per gallon $1; Robertson county $1 25a3; Bourbon $1 25a5 50; corn whisky $1 15a2

BROOMS—We quote at $2 50a4 50 per dozen.

SOAP—We quote at 5a8c per lb, or $3a4 50 per box.

Sundries.

SEEDS—Clover $3; timothy $5, orchard grass $3; blue grass $3; herd's grass $2 50.

COTTON YARNS—We quote at $1 50 per bunch all numbers.

CANDIES—We quote stick candy 14¼a16; common fancy 17a25.

TOBACCO—Common sound 42a45; low medium 47a50; medium 52a55; fine 60a70; extra fine 80a$1; Spencer's Calhoun $1 18, Princess twist 85. Brown's Log Cabin $1 00.

IRON—Bar iron $4 25 two horse tyer; axes $18 50a14; steel 20a22; shovels, Ames', $15 50; horse and mules shoes 8a9; horse shoe nails 20a30.

CHEESE—Firm; factory 16¼a17. State cheese 13¼15.

OIL—Kerosene 28.

LEATHER.—Sole, hemlock good damaged 25¼a28; good 29a33. White oak 40a50. Black upper 40a55.

HIDES—Nothing doing. We quote dry at 12 1-2a15; green salted 7 1-2a8¼.

BLUE BUCKETS—2 75 per doz.n.

Tallow 7a7c.

Apples $3a3 50 per barrel.

CHAS. A. ELLIS. W. W. LANEY.

HILLS & LANEY

DEALERS IN

Fancy & Family Groceries

OF EVERY DESCRIPTION. Too.

Bar Room and Restaurant, up-stairs, stocked with the Best in the market. Oysters, Fish, Vegetables, etc.

Mulberry Street, Macon, Ga.

aug22—d1f

Wesleyan Female College,

MACON, GA.

THE THIRTY-SIX IN ANNUAL SESSION WILL Begin Oct. 6, 1873.

For Catalogues, containing full information, address REV. G. R. STEERS, D. D., President.

C. W. SMITH, Secretary. sep9—d1m

PORT ROYAL RAILROAD.

ON and after MONDAY, JUNE 30, trains on this Road will run as follows:

Down Day Passenger Train

Will leave Augusta at	6 45 A M
Arrive at Port Royal	2 15 P M
Arrive at Charleston	4 45 P M
Arrive at Savannah	3 30 P M

Up Day Passenger Train

Will leave Port Royal at	9 45 A M
Leave Charleston at	8 15 A M
Leave Savannah at	9 30 A M
Arrive at Augusta	5 35 P M

Down Night Passenger Train

Will leave Augusta at	9 10 P M
Arrive at Port Royal at	11 35 P M
Arrive at Charleston at	5 00 A M
Arrive at Savannah at	12 30 P M

Up Night Passenger Train

Will leave Port Royal at	10 —
Leave Charleston at	6 — A M
Leave Savannah at	9 30 P M
Arrive at Augusta	8 00 A M

Passengers leaving Atlanta by the 6 00 P M train on the Georgia Railroad arrive at Augusta in time to make close connection with down night passenger train on the road for Port Royal and Savannah.

JAS. O. MOORE, Engineer and Superintendent.

july1-d1f

ARCHITECTURE.

Parkins & Allen, Architects.

WILL make Plans, Specifications, and Detail Drawings for Buildings of all descriptions. Office in Republic Block, opposite the Kimball House. jan5-d1y

BANK OF THE STATE OF GEORGIA—F. M. Cooker, President; W. W. Bell, Cashier. Paper discounted. Deposits received. Foreign and Domestic Exchange bought and sold. Checks on all points in Europe in sums to suit.

☞ Agents for the Inman and Cunard Steamship Lines. ☜ First class and steerage tickets at lowest rates. sly4-d1y

Johnson & McCamy,

ATTORNEYS AT LAW

Dalton, - - - Georgia.

Office in King Building, Up stairs jan28-d1f

Mississippi Valley

FIRE AND MARINE

Insurance Co.,

MEMPHIS, TENN.

Established in 1865.

Capital $300,000.

CAPITAL & ASSETS, JULY, 1873, $353 035.94

F. S. Davis, Pres't. R. V. Vrendenburgh, V. P.
H. Gronauer, Sec'y. W. J. Littlejohn, Asst. Sec'y
W. H. Brazier, General Agent

DAVIS & CLARK,

AGENTS,

No. 33 Broad St., Atlanta, Ga.

APPROVED RISKS taken in this Strong and Popular Company AT ESTABLISHED RATES. ALL LOSSES PROMTLY AND EQUITABLY ADJUSTED.

MESSRS. DAVIS & CLARK are authorized to underwrite on Cotton Gins. sep16—d1f

NOTICE.

THROUGH trains over the Atlanta and Richmond Air-Line, making close connection for New York, will leave the Union Passenger Depot, Sunday 6 A. M., 28th instant.

NOTICE—First through train to day, Sunday, September 28th. sep28-d1f

PHYSICIANS' PRESCRIPTIONS

A SPECIALTY AT THE DRUG STORE OF

ROLAND B. HALL,

Druggist,

Corner Cherry Street and Cotton Avenue, Macon, Ga sep1—d1f

AGENCY GEORGIA RAILROAD AND BANKING CO., ATLANTA, GA., October 3, 1873.

I AM authorized by a resolution of the Board of Directors of this bank to issue certificates of deposit, bearing interest, on special terms. Their object in this is to help move the cotton crop.

S. B. HOYT, Agent.

REMOVAL

WE have rented the spacious three-story new brick store house recently built and occupied by Messrs. Chapman, Tucker & Co., corner of Alabama and Forsyth streets, where we will be pleased to see all our friends and customers. We will receive cotton at the highest market price in payments of debts due us

ABBOTT & BRO.,

Corner Alabama and Forsyth Streets,

Atlanta, Georgia.

oct4—d3w

MRS. E. M. STOVALL,

PROPRIETRESS of The Barlow House) Cartersville, Ga. Having recently taken charge of this House, she has thoroughly renovated and refurnished it, in all its departments, and is now prepared to afford to the traveling public entertainment adequate to the times, at moderate prices. She has also secured additional suits of rooms, is prepared to accommodate a few families with Board. Summer visitors will find Cartersville one of the healthiest localities in the South. apr24-d1f P. S. SHILMAN.

F. M. HEATH. G. A. PORTER.

HEATH & PORTER,

Livery and Sale Stables,

Poplar Street, Between Second and Third Sts.,

Macon.....in.....Georgia.

Accommodations are ample and complete for the Board of Citizens' and Transient Stock of Traders. aug28—d1f

Dr. Calhoun's Liver Pills.

I AM engaged in the Manufacture of the Celebrated Family Medicine, known as the Calhoun Liver and Anti-Bilious Pills, under the supervision and assistance of Dr. Calhoun himself. This Pill has been in use for the last thirty-five years, and has taken precedence over all other Family Preparations, by all that have used them. Thousands would certify to their great value if necessary. One fact should supersede any amount of certificates, and that fact is this; Dr. Calhoun has been physician to the Fulton County Prison for over seven years, when the number of prisoners ranged from 80 to 90, laboring under all the diseases incident to this climate. With but few exceptions, they have all been treated with this Pill, and astonishing to say, during that long period not a solitary death occurred under his treatment. This fact is worth any amount of testimonials.

I am now prepared to fill orders from Druggists, Merchants and others. All orders sent me shall receive prompt attention. There is no type of FEVER, DYSPEPSIA, DIARRHŒA, DYSENTERY, RHEUMATISM, CHOLERA MORBUS, BILLIOUSNESS and SICK HEADACHE, or other diseases of a Southern climate, but yields readily to this preparation.

For sale by all druggists.

Price 50 cents a Box

None genuine unless it bears the signature of N. C. Williams and picture of Dr. Calhoun.

Address N. C. WILLIAMS,

Post-office Box 240, Atlanta, Ga.

Manufactory No. 118, corner Washington and Peters streets Atlanta Ga. may14-d3m

HOMES FOR ALL ON LONG CREDIT

THE ATLANTIC AND PACIFIC RAILROAD COMPANY offers 1,250,000 acres of land in Southwest Missouri, for sale on

SEVEN YEARS' TIME,

one-tenth cash. Free transportation for all settlers from St. Louis to the Lands. Price $5 50 to $7 50 an acre, owing to location and selection. You make average crop of wheat to the acre—20 bushels; make superior flour. Grass and all kinds of fruits raised in great abundance. For further particulars address AMOS TUCK, Land Commissioner, 21 Fourth street, St. Louis, or to P. M. PERRYMAN, Thomaston, Ga. sept14 d2m

CROCKETT'S PATENT

GIN GEAR,

MADE WITHOUT A MORTICE, Tenon or Key. Every part Bolted to Iron. Two males with a New Gin can gin three Bales or Cotton per day. IRON RAILINGS for enclosing Grave Lots. 25 New York prices. ALL KINDS OF MACHINERY made and repaired. Plantation Castings always on hand.

CROCKETT'S IRON WORKS, sep3—d1f MACON, GA.

COTTON.

I TAKE pleasure in announcing to my friends and the public generally that I am now ready to receive

COTTON ON STORAGE

at my Agricultural Warehouse, corner Alabama and Forsyth streets, and would thank my friends, both merchant and planter, to favor me with a portion of their patronage. I solicit

Consignments of Cotton

for sale here, or for shipment to my correspondents at Savannah, Charleston, New York or Liverpool, upon which I will make LIBERAL CASH ADVANCES, on liberal terms. My cotton business is

STRICTLY COMMISSION.

and no pains will be spared to get the

HIGHEST MARKET VALUE

for cotton entrusted to my management.

Entrance to Warehouse on Forsyth Street front. sept21-d&wim. MARK W. JOHNSON,

M. BUICE

LUMBER

In Great Variety.

Lumber Yard on Hunter street, second Block, east of City Hall. Orders solicited.

july1-sun&tu&th3m.

WM. GRAY,

July24—d1y

For Sale

WITHIN TWO MILES OF THE CENTER OF ATLANTA, in good neighborhood,

FOURTEEN ACRES OF LAND,

enclosed, with a good 4 room house and necessary out-buildings, over 200 choice fruit trees 2 to 3 years old, grapes, etc. One half of the land cleared and in good condition; balance in small timber.

Price $2,500—$1,000 cash, balance in one and two years with interest.

Address M., Box 123, Atlanta, Ga. sep28-3tod

WEBSTER FARM FOR SALE

THE undersigned offers for sale his farm containing ONE HUNDRED AND THIRTY ACRES, about sixty acres cleared, and seventy six in the woods. On it dwelling house, six rooms, kitchen, smoke house, dairy, well, cistern, wood house, chicken house, corn cribs, large barn and stable, Fruits—apple, peach and other varieties. Running branch through the premises. It is one of the convenient places.

Call on his neighbor, half a mile from Decatur, and examine the premises.

I wish to sell to enable me to embark in other business. sep21—2awim. W. B. WEBSTER.

Bar and Restaurant.

OPEN ALL NIGHT.

J. VALENTINO,

HAVING rented his entire premises, corner Forsyth and Pryor streets, and fitted and furnished the same for a first class restaurant, which will be opened in the very best style, he will always keep on hand a

FRESH FISH, OYSTERS, GAME, ETC.

Also a choice article of Macon Beer on draught. I will open on the 1st of October, at No. 66 Cherry street, and hope to meet my old friends and the LADIES generally. ap30-d1m JOHN VALENTINO.

J. VALENTINO,

BAR AND RESTAURANT,

WILL MEALS AT ALL HOURS,

66 CHERRY STREET,

MACON, GEORGIA.

Oysters in every style. sep7-d1m

FOR SALE.

A NDREW SLOAN, Attorney at Law, Savannah, Georgia, will practice in the courts of Chatham county, and in the United States Courts of the Northern and Southern Districts of Georgia. Special attention to collections and bankrupt matter s jane30-d1y

LLOYD & GOODE, ATTORNEYS AT LAW, Montezuma, Georgia. Will practice in the Courts of the Southwestern Circuit and the Supreme Court and Circuit and District Courts of the United States jane10—d1y

L. S. ROAN, ATTORNEY AT LAW, FAIRburn, Georgia, will practice in the Courts of the Tallapoosa Circuit. Special attention given to cases in Bankruptcy and Collections. Remittances made promptly. jane28-d6m

J. H. TURNER, Attorney at Law, Forsyth, Ga., will practice in the courts of the Flint Circuit, and also in the Supreme and Federal Courts at Atlanta. Special attention given to collections. july4-d6m

GEORGE N. LESTER. WM. B. THOMSON.

LESTER & THOMSON, ATTORNEYS AT LAW will give prompt attention to all business entrusted to them. Office in Kimball House, Atlanta, Ga. july13-d6m

E. G. SIMMONS, Attorney at Law, Thomaston, Georgia. nov10—d12m

JAMES C. BARTON, Attorney and Counsellor at Law and Real Estate Agent, Cooper, Ga., will practice in the Superior and Supreme Courts of Georgia. Office first door east of Court House Building, Cherokee street.

☞ Special attention given to Collections. apr13—d1y

FRANK S. LOFTIN, ATTORNEY AT LAW, Franklin, Georgia, will practice in the counties of Carroll, Coweta, Douglass, Fayette, Heard, Meriwether and Troup, and also in the Supreme and Federal Courts at Atlanta. may15—d1y

J. A. HUNT, Attorney at Law, Barnesville, Georgia, will practice in the counties comprising the Flint Circuit, in the Supreme Court of the State and in the United States District Courts for the Northern and Southern Districts by special contract. apl27-1y

COLONEL LEGRAND. WARREN G. WINSLOW

LEGRAND & WINSLOW, ATTORNEYS AT LAW, Fort Valley, Georgia. Collections in Southwest Georgia a specialty. Real Estate Agents. july21—d1y

JAS. A. HARLEY, Attorney and Counsellor at Law, Sparta, Georgia, will practice in the counties of Hancock, Hilbert, Glascock, Hart, Lincoln, Madison, Oglethorpe, Taliaferro, Warren, Richmond, Baldwin, Greene, Washington and Columbia. apr12-d1y

MCDANIEL & WHITFIELD, Attorneys at Law Griffin, Ga. Will practice in Superior Courts of Flint Circuit, in Supreme Court of Georgia, and United States District Court at Atlanta, and elsewhere by special contract. june7-d1y

S. D. MCCONNELL, Attorney at Law, office corner of Whitehall and Hunter streets Practices in all the Courts in Atlanta Circuit. june1-d1y

J. C. PAIN, ATTORNEY AT LAW, CALHOUN, Ga., will practice in all the Courts of the Cherokee Circuit, Supreme Court of Georgia, and United States Court, at Atlanta, Ga. june1-d1y

W. H. RANKIN, Attorney at Law, Calhoun, Georgia. Office—Front room over Boss & Barrett's Store. may27-d1y

EMORY SPEER, Lawyer, Athens, Georgia.—As Solicitor General, will attend the Courts of Clarke, Jackson, Walton, Gwinnett, Hall, Banks, Franklin, Habersham, White, Rabun, and give attention to collections and other claims. mar18—d1y

Z. D. HARRISON, Attorney at Law, will practice in the Superior Court of Fulton county, the Supreme Court of Georgia, and the United States District Court, at Atlanta. Office, No. 32, Capitol building. mar 6-d1y

JESSE S. THASHER, Attorney and Counselor at Law, Atlanta, Ga., will give strict attention to all business intrusted to his care. Remittances promptly made. dec19 d13

Business Directory of other Cities.

AUGUSTA, GA.

JOHN W. BESSMAN, Wholesale Dealer in Choice Liquors, and Agent for John Gibson's Son & Co., Philadelphia. 267 Broad street.

W. A. RAMSEY, Agent. The People's Clothier. No. 265 Broad street.

MYERS & MARCUS, Jobbers of Dry Goods, Notions, Boots and Shoes, Hats, Caps and Clothing. 264 Broad street.

I. MYERS. S. MARCUS.

CENTRAL HOTEL—MRS. THOMAS, Proprietress.

GREENE & ROSSIGNOL, Successors to Wm. H. Tutt, Importers and Dealers in Drugs, Chemicals, Essential Oils, Corks, Sponges, and Druggists' Sundries, 264 Broad street.

A. MENDLESON, Rectifier and Wholesale Liquor Dealer, 259 Broad street.

J. G. MASSENGALE, Traveling Agent.

CHARLESTON, S. C.

BANKS.

BANK OF CHARLESTON, (A Banking Association.)

WM. E. BURDEN, Cashier. A. S. JOHNSON, President.

Capital, $300,000.

DRY GOODS.

EDWIN HATES & CO., 294 Meeting street.

E. W. MARSHALL & CO., 143 Meeting street.

JOHNSTON, CREWS & CO., 4 Hayne street.

JOHN G MILNER & CO., 135 Meeting street.

HARDWARE.

HART & CO., 29 Hayne street.

J. E. ADGIE & CO., 139 Meeting street.

BOOTS AND SHOES.

D. F. FLEMING & CO., 7 Hayne street.

E. T. STODDARD & CO., 165 Meeting street.

T. M. BRISTOL & CO., 143 Meeting street.

MILLINERY, FANCY GOODS, NOTIONS AND WHITE GOODS.

JOHN S. FAIRLY & CO., 27 Hayne and 6 Market street.

STOVES, TINWARE, HOLLOW WARE, etc.

WILL AM SHEPHERD & CO., 29 Hayne street.

HATS, CAPS, Etc.

EDMONDS T. BROWN, (of late firm of T. D. Brown,) 23 Hayne street.

GROCERIES.

GEO. W. WILLIAMS & CO., 1 and

THE DAILY CONSTITUTION

OFFICIAL JOURNAL OF STATE, COUNTY AND CITY.

The Largest City, County and State Circulation.

DEFIES REFUTATION

TO LAWYERS.—A full report of the decisions of the Supreme Court is furnished to THE CONSTITUTION by the Reporter of the Court.

TO CORRESPONDENTS.—We do not read anonymous letters and communications. The name and address of the writer are indispensable. Rejected communications we cannot undertake either to return or preserve.

ATLANTA:

WEDNESDAY OCTOBER 15, 1873.

Brevities.

Spanish veils, of Brussels thread net, have appeared.

General Trochu intends to publish a narrative of the siege of Paris.

In America, worth makes the man. In France, Worth makes the woman.

An Iowa clergyman who had a donation party lately has beans enough to last thirty-seven years.

Mr. J. L. Motley, the historian, was recently the guest of the Duke and Duchess of Argyll at Inverary.

Dr. Strauss, author of the "Life of Jesus," is suffering from cancer in the stomach, and his life is despaired of.

Atlanta, Fortress Monroe, Duncan and Concho, in Texas, are the only chaplain posts in the South, under a general order of the War Department, just published.

Senator John A. Logan and Postal-car Superintendent Range are reported to have purchased the Chicago Inter Ocean.

The Michigan Constitutional Convention adjourned for three days during the panic to allow its members to look after their financial affairs.

The General Assembly of French Free Masons has resolved to abolish the office of Grand Master. The Grand Council of the united lodges will assume the direction of the order.

A runaway bridal pair at Springfield, Ill., partook of their wedding feast, composed of smoked herring, crackers and cheese, spread out on the head of a barrel. No cards.

Tennessee leads the world in peanuts. During the year ending September 30, the cheerful goober panned out 575,000 bushels. Cincinnati furnished a market for 140,000 bushels of the crop.

The discovery is said to have been made that it is not necessary to groove a rifle barrel the whole of its length, but that a few inches of grooving near the muzzle will give the bullet all the needful amount of spin.

Dallas (Texas) Herald: "At the market-house yesterday morning a man was holding an apple between his teeth, when it, in some way, slipped in his mouth, where it had to be cut to pieces before it could be got out."

The falling off in revenue receipts for the current month is so considerable, that there will probably be an excess in the month of expenditures over receipts of six millions of dollars, which will have to be drawn from the reserve.

The King of Norway and Sweden has presented Captain McLeod, of the ship Chili of Yarmouth, N. S., through the Swedish Consul-General, with a splendid telescope, suitably inscribed, for saving the crew of the Norwegian ship Byron, wrecked in December last.

A Berlin dispatch of September 30, announces that the betrothal of Prince Alfred and the Grand Duchess Mary of Russia, will be celebrated at an early date, at Livadia, according to the rites of the orthodox Greek church. Lord Lorius will be present. The marriage is fixed upon for January.

A candidate for the civil service recently gave up his examination in disgust, because he was asked how many bushels of wheat could be bought for $10 if one bushel cost 40 cents. He said he had not learned anything about wheat, but had always done his sums in potatoes and turnips.

There is most excellent authority for announcing the engagement of Lieutenant Fred. Grant and Miss Kitty Cooke, daughter of M. D. Cooke, is now in a state of suspense. The authority is originally that of a young lady in Chicago, to whom Lieutenant Grant confided the secret, and it has traveled to your correspondent through two or three sources.—*Washington cor. Boston Post.*

The State of education in France is discouraging. There has been no improvement of late years. Over 30,000 children, from seven to thirteen years of age, receive no instruction whatever. Twenty-three per cent. of the young soldiers cannot read or write, and thirty-four per cent. of the married men and women cannot sign their marriage act. The most ignorant departments are Brittany, some of the central ones, and those adjoining Spain and the Mediterranean.

Tom Allen, the pugilist, in reply to a newspaper paragraph that certain men would back Joe Coburn against him, has published a card to the effect that he will cover any sum from $100 to 5,000 as soon as it may be put up by Coburn or his friends, in any responsible hands, and that he will fight Coburn half way between St. Louis and New York, or in Canada, at from ten weeks to three months notice. Allen closes his card by saying, "I have been after Coburn ever since I have been in this country, and this is the twentieth time I have challenged him."

In person, the Count de Chambord is portly, with a round face, a bald forehead, a full gray beard and mustache, a large, light blue eye, and an aquiline Bourbon nose. He is pleasant mannered, gracious and courtly, amiable and kind hearted. At fifty-three he looks sixty, but preserves the vigor, and, it may be added, the obstinacy of a man at his full prime. His creed as a pretender is love to France, unflinchable devotion to the Church, an invincible determination to restore the temporal power, and his right to reign, and govern as well as reign, by divine sanction.

The Yellow Fever Relief Fund.

We acknowledge the receipt this morning of three dollars from Miss Ella B. Smith, of Madison; two dollars and a half from Mr. L. Kendrick, of Whitesburg; and two dollars from little Josie and Seymour Ridglee, of Atlanta, for the orphaned children of Shreveport or Memphis.

Through Dr. Wills, Mr. J. P. Austin, of Madison, tenders his services to Memphis. He has passed through every epidemic that has visited Galveston since 1853. There is a lack of attendants at Memphis, and Mr. Austin offers to start at once, if the railroad companies will furnish him with transportation.

Sunday in Memphis.

Yesterday's telegrams report cooler weather and a slight check of the fever; but on both Sunday and Monday the condition of the city was terrible. Not a street was free of the disease, although lime, carbolic acid and other disinfectants had been scattered unsparingly. In spite of all that has been done the poison now permeates the fairest portions of the town. The whole city presents a most gloomy appearance. The ceremony of burial has long since been shorn of all formality; and the hearses an driven at the highest speed to the cemetery, that they may quickly return for other victims of the the terrible scourge.

Drs. Gould, Ryan and Hilliard, of Chicago, and Dr. Palmer, of New York, arrived on Sunday and are at work for the heroic Howards. Supplies are coming in freely, and much is being done to mitigate the sufferings of the stricken and the desolate. The Knights of Pythias, however, have eleven sick, and were, on Sunday, without a cent in their Treasury. The Odd Fellows have a large list of sick, and their funds are low. The Masons buried thirteen in three days including Sunday, and have about sixty cases in charge. They have assurances that remittances from various lodges are on the way. The firemen had six cases on hand, with handsome donations coming in from their comrades throughout the country.

Among the deaths of Sunday were D. L. Heston, conductor on the Memphis and Little Rock Railroad; J. W. Toomey, a visiting member of the I. O. of O. F. from New Albany, Ind.; and C. Canning Smith, Deputy United States District Attorney. T. S. Juke, Grand Chancellor of the Knights of Pythias for Tennessee, is down with the fever. M. B. Sheiles, city editor of the Avalanche, is recovering.

With the change in the weather, Dr. Blackburn is of opinion that the back of the plague is broken, and that a large number of those now afflicted will recover, if they receive proper attention and are comfortably situated.

The Election in Pennsylvania.

The return of the election in Pennsylvania yesterday shows some very remarkable Democratic gains.

It begins to look as if the Radical ascendancy in the country was giving way.

The Imports of Savannah.

In Savannah, at the request of Colonel Tiff, a committee, representing every branch of business, was appointed, under resolution of the Chamber of Commerce, to prepare a statement of the value and kind of foreign imports and exports at the port of Savannah. On Saturday, Major Henry Bryan, chairman of the committee, submitted the following report:

SAVANNAH, October 10, 1873.

Col. Edward C. Anderson, Mayor, Savannah:

DEAR SIR.—In behalf of the Committee of the Chamber of Commerce, I have the honor to submit the following approximate statement of the amount and kind of European goods annually sold or used by the merchants and railroads of this place:

Salt, 15,000,000 pounds	$44,449
Coal 3,374 tons	7,670
Leather goods	30,000
Drugs, etc.	200, 00
Tin plate, 7,175 boxes	90,000
Iron rails and plates (including steel) 18,956,436 pounds	$713,683
Pig iron, hardware and cutlery, 361,091 lbs.	100,716
Sewing goods, watches, clocks	50,000
Earthenware, china and glass	25,000
House furnishing goods	10,000
Books, stationery and musical merchandise	50,000
Wines, liquors and ship chandlery	75,000
Dry goods	1,800,000
Bagging (Calcutta)	6,720
Total	$2,493,268

Or, to make a general statement, about two and a half million of dollars worth of imports. We have not been able to procure a statement of the exports to foreign countries.

South Carolina News.

Martin's majority for Senator in Fairfield county is 949.

Dr. Joseph P. Latimer has been appointed County Treasurer for Greenville.

The Governor has appointed W. G. Smith and Seaborne S. Jones as Trial Justices for Anderson county.

The fifty-third anniversary of the South Carolina Baptist Convention will be held in the Baptist Church at Columbia, beginning on Thursday before the fourth Sunday in November. Delegates are requested to forward their names to Rev. J. K. Mendenhall, Columbia.

The wool factory of Mr. J. E. Pickle, with all its contents, located in the town of Williamston, was entirely destroyed by fire on Tuesday, 30th ult., at five o'clock in the morning. None of the machinery, and about fifteen hundred pounds of wool, was saved. It is supposed to be the work of an incendiary. The total loss is between three and four thousand dollars, upon which there was no insurance.

Greenville Enterprise: Mr. David Gunter, of this county, has laid everybody aside, that we have heard of in this section, in the cotton-stalk line. On last Friday he brought to our office, and tied up on the steps, one which he says is seven feet high, and upon which there are 180 grown bolls and 320 blooms and squares—making in all 500. The seed came up spontaneously in a gully, to which he afterwards applied Stono Fertilizer.

ROBERT TOOMBS.

Synopsis of His Speech at Warrenton—He Advises the Planters to Keep Out of Debt and Punches the Supreme Court.

Special Report of the Constitutionalist.

After the adjournment of the Warren Superior Court for dinner, the people gathered in the court house to hear the views of General Toombs touching the financial and political evils afflicting the country and Georgia in particular.

The speaker stated that he appeared before them in response to a request of many friends, deeply impressed with the inexorable necessity of a united and organized effort of all good citizens to arrest, if possible, the tide of ruin which now threatens the destruction of the property of the country and the liberties of the people.

In his opinion, our present financial embarrassments are the legitimate results of the pernicious practice of planters borrowing money to make cotton, together with the gigantic frauds foisted upon the commercial confidence of the people by the magnates of the syndicate developers and friends of the tyrants at Washington, to their wild speculations with other people's money, building railroads in localities where the commerce of the country will not pay even the running expenses of the same.

He urged the planters to abandon at once this ruinous practice and to live within their own means, make their provisions at home, and all would again become prosperous, happy and great.

He affirmed that the building of an ox cart was among the lost arts in Georgia, and that planters gave as their excuse for buying Northern hay that grass would not grow in this country, when it is known to be a fact that, during the growing season, nearly every man, woman and child, black and white, able to work, are laboring hard to kill grass—yet it will not grow, forsooth, in this State.

His advice to the planters with regard to the disposition of the present cotton crop was to sell enough cotton to pay their debts at once, and retain at home the remainder until money was easier and prices more satisfactory.

He was rejoiced to see the planters organizing for their protection against the oppressive exactions of vast railroad monopolies, and the corruptions of designing politicians. He urged the organization of their Granges and farmers' associations. He cared nothing for their forms nor the secrets of their body. He was with them in the fight, and would not hesitate to accept the aid of the devil in the struggle against the enemies of his country.

It could not be charged upon him that he was seeking office or place, that he was not eligible to hold the position of a constable. He thanked God for this mark of distinction conferred by the enemies of his country, and would never cease battling for the right as long as he could find a wrong to oppose.

He called upon the people to hold county meetings and instruct their present Representatives to vote at the next session of the Legislature for a convention of the people to abolish the present State Constitution and adopt the old Constitution, under which we had grown to be a prosperous, great and happy people. The inherent evils incorporated in the present fundamental law of the State, in the opinion of the speaker, are the material results of the great length of office tenure. He was in favor of enacting the usury law of James the First, which not only subjects the offending party to the forfeiture of his money, but inflicts in addition corporeal punishment with a cat tail. All corporations should be confined strictly to their chartered privileges. He had brought suit against the Georgia Railroad for freight charges in excess in excess of their chartered limits. The case was carried to the Supreme Court, and while the court was not base enough to decide that his client's money was legally taken, yet they were base enough to hold that inasmuch as the claimant had consented to pay the overcharge the railroad had a right to keep the money.

This is but a faint and feeble outline of General Toombs' speech. It is given as an item of current news and for public information.

☞ The income of leading journalists are becoming fabulous. Dana, Marble and Reid, all young men, net over seventy-five thousand dollars each per annum, exclusive of their outside literary labors. Halstead has $60,000 a year. Sam Bowles and Horace White have over $50,000 apiece. Two-thirds of this year's graduating class at Harvard have in consequence adopted journalism as a profession.

DECISIONS

OF THE

SUPREME COURT OF GEORGIA.

Delivered in Atlanta, Tuesday, Oct. 14, 1873.

[REPORTED EXPRESSLY FOR THE CONSTITUTION, BY HENRY JACKSON, SUPREME COURT REPORTER.]

D. Jaynes & Son vs. R. W. Sheffield. Complaint, from Early.

WARNER, C. J.

This was an action brought by the plaintiffs against the defendant on an open amount for the sum of $102 87 for medicines received by the defendant to sell on commission for the plaintiffs. On the trial of the case, as it appears from the evidence in the record, the defendant received from the plaintiffs the medicines embraced in the amount prior to 1860, to sell on commission, that he sold most of them during the war, and had a small portion of them on hand at the time of the trial. In September, 1860, defendant wrote a letter to the plaintiffs, in which he stated he had not sold but a small portion of their medicine, and that it was not necessary to make any settlement at that time, but I will make a settlement as soon as I think I have sold medicine enough to amount to anything. Plaintiffs made a demand on defendant for a settlement of the account some time in 1871. This suit on the account was commenced 7th August, 1872. The Court charged the jury that if the medicines embraced in the plaintiffs' account were placed in the hands of the defendant by them prior to the war to be sold on commission that suit must have been brought thereon before the first of January, 1870, or it would be barred by the statute of limitations, and they must find for the defendant. To this charge of the Court the plaintiffs excepted. In view of the facts of this case the charge of the Court was error. The medicines were delivered by the plaintiffs to the defendant in trust to sell the same for them upon a contract that the trust should be faithfully executed and performed on his part; that trust was still subsisting when the demand was made by the plaintiffs on the defendant for a settlement in 1871, which he promised to make in his letter of September, 1860, as soon as he had sold enough of the medicines entrusted to him for that purpose to amount to anything. Besides, the trust was not fully executed and performed at the time of the trial, for the defendant there testified that he had a portion of the medicines on hand. The action was not barred by the statute of limitations when the action was commenced in August, 1872, it being within four years from the time a demand for a settlement was made by the plaintiffs on the defendant for the medicines entrusted to him for sale, and he had done no act up to that time repudiating the trust, or the right of the plaintiffs to have an account from him and settlement for the medicines entrusted to him.

Let the judgment of the Court below be reversed.

R. H. Powell, by brief, for plaintiffs in error.

W. A. Ranson & Co. vs. E. B. Loyless & Co. Complaint, from Terrell.

WARNER, C. J.

This was an action brought by the plaintiffs against the defendants as partners on two promissory notes for the sum of $1,271 00, signed E. B. Loyless & Co. Loyless filed a plea of *non est factum*, alleging that the notes were signed after the dissolution of the partnership and without his authority. There was also a count in the plaintiff's declaration for goods sold and delivered to the defendants as partners before the dissolution of the partnership for which it was alleged the two notes were given. On the trial of the case the jury found a verdict for the defendants. A motion was made for a new trial on the ground that the verdict was contrary to the evidence, and without evidence to sustain it, and because the verdict was contrary to law, which was overruled, and the plaintiffs excepted. It appears from the evidence in the record that Loyless and Peeples were partners, doing business in the name of E. B. Loyless & Co.; that in the year 1867 they purchased a bill of goods of the plaintiffs in New York, for which two notes were given. In January, 1868, the partnership was dissolved. After the two notes given for the goods became due, and after the dissolution of the partnership, to-wit: on the 28th of September, 1868, the two notes now sued on were made and time of payment extended, or and in the place of the two notes originally given for the goods. The firm name of E. B. Loyless & Co. was signed by Peebles, one of the partners to these last named notes. There was no evidence that the plaintiffs knew of the dissolution of the partnership of E. B. Loyless & Co. at the time the partnership name was signed to the notes by Peebles in New York, except what was contained in the paper signed by Root, the plaintiffs, and some of the other creditors of Loyless & Co. for an extension of time. That paper is dated 7th of April, 1868, in which Mr. Root states that Mr. Peebles, representing Messrs. E. B. Loyless & Co., owes about $16,000 all in New York city, has good assets to the amount of 40,000, that he (Root) is the principal creditor—$5,500—that his debt is secured, and could enforce its collection, but having entire faith in Mr. Peebles, and in his manmagement, I am willing to wait upon him on condition that his other creditors will do likewise, Mr. Peebles pledging himself that he will use all possible diligence in collecting his debts and selling only for cash. In order to bring home knowledge of the dissolution of the partnership of E. B Loyless & Co. to the plaintiffs, who have been dealing with them as partners, at the time the notes were signed by Peebles in the partnership name, the evidence should be clear and satisfactory. In our judgment, there was not sufficient evidence under the law in this case to charge the plaintiffs' with a knowledge of the dissolution of the partnership at the time the notes were executed by Peebles, one of the partners in the firm name, to discharge the other partner. It is a significant fact that Peebles, who was present when the notes were executed, and who was examined as a witness at the trial, did not state anything about the plaintiffs knowledge of the dissolution of the partnership. Why did not the defendants prove it by him if the plaintiffs had such knowledge at the time the notes were signed by him? The verdict was contrary to law, because the jury found in favor of both defendants, Peebles not having made any defense to the action.

Let the judgment of the Court below be reversed.

Wooten & Hoyle, for plaintiffs in error.

F. M. Harper, by Richard H. Clark, for defendants.

Oscar E. Besore vs. Tallulah E. Besore Alimony, from Bibb.

WARNER, C. J.

The complainant having filed her libel for divorce against the defendant, made application to the Court for the allowance of temporary alimony, and for payment of counsel fees. The Court below, after hearing evidence as to the amount of the defendant's property, and the condition of the parties, ordered that the defendant should pay the plaintiff forty-five dollars per month for temporary alimony, and should pay to her counsel one hundred and fifty dollars as a retaining fee in the libel suit for divorce, to which the defendant excepted. The defendant also made a motion to dismiss the whole proceeding on the ground that an infant married female under twenty-one years of age could not maintain an action of libel for a divorce against her husband, which motion was overruled, and the defendant excepted. If the wife is of sufficient age to enter into a marriage contract, no good reason occurs to us why she may not maintain an action in the Courts to dissolve it for any of the causes authorized by the laws of the State. Marriage contracts and settlements made by infants who are of lawful age to marry are binding as if made by adults—Code, 2,602. The complainant in this case was of lawful age to contract marriage and to make a marriage settlement, and such contracts made by infant females being as binding upon them as if made by adults, it would seem that they would be as competent to maintain an action to dissolve the marriage contract for any of the causes authorized by law as an adult married woman would be. If an infant married woman is bound by the contract as an adult married woman would be, it is difficult to perceive why she should not have the same right to prosecute a suit for a dissolution of that contract as an adult married woman would have. There was no error in annulling the motion to dismiss the proceedings. We cannot say that there was such an abuse of the discretion of the Court below in allowing the temporary alimony in this case as would authorize this Court to interfere and control it, although we should have been better satisfied if the amount allowed had been less but as it is in the discretion of the Court to modify its order from time to time as the condition and circumstances of the parties may require, we will not interfere to control it. Courts cannot to be too careful in granting temporary alimony and counsel fees in applications for divorce, so as not to encourage the dissolution of the marriage contract for *mercenary* considerations, the more especially when the amount is to be paid out of the property of the husband when the wife had no property at the time of the marriage as in this case. A reasonable allowance for her support pending the litigation should be made, taking into consideration her physical condition and ability to contribute something towards her own support in the meantime. Every case however, must depend on its own merits and the particular circumstances connected with it as well as the rank and condition in life of the parties.

Let the judgment of the Court below be affirmed.

Lyon & Irvin, for plaintiff in error.

Poe & Hall, by E. D. Harrison, for defendant.

Emma Bradley vs. John Johnson, administrator. Equity, from Muscogee.

WARNER, C. J.

This was a bill filed by the complainant as the widow and heir at law of Bradley against the defendant as the administrator of Bradley for an account and distribution of Bradley's estate, with a prayer for an injunction. The defendant denies that the complainant is the widow and heir at law of Bradley. On the trial of the case the defendant offered and read in evidence an exemplification of the record from the Court of Ordinary of Muscogee county, in which in it appears that Johnson made application to that Court for letters of administration on Bradley's estate, to which the complainant entered a caveat claiming that she was entitled to the administration as the widow of Bradley. The Ordinary granted the administration to her. Johnson entered an appeal to the Superior Court from the decision of the Ordinary, and on the trial of the appeal the jury found the following verdict: "We, the jury, find that John Johnson, applicant, is entitled to administration on the estate of Thaddeus W. Bradley." Judgment was entered on this verdict in exact accordance with the terms thereof, and certified to the Ordinary and made the judgment of that Court, and Johnson was appointed by the Ordinary administrator on Bradley's estate. The Court charged the jury "that if the question whether plaintiff was the widow of deceased was made and adjudicated between the parties to this cause in the proceedings had before the Ordinary and on appeal, and it was therein and thereby adjudged that the plaintiff was not the widow of deceased, such adjudication was conclusive of the fact in this case, and she would be thereby barred of her right to maintain her present suit." To which charge of the Court the complainant excepted, and the question is, whether the judgment of the Court of Ordinary granting the letters of administration on the estate of Bradley to Johnson, as the same appears in the record, was conclusive evidence that the complainant was the widow of Bradley so as to conclude her from showing that she was his widow on the trial of the equity cause, and was a bar of her right to maintain that suit? The rule as to the conclusiveness of judgements, as stated by Lord Chief Justice DeGrey in the Duchess of Kingston's case (20th Howell's State trials, cited by Professor Greenleaf, vol. 1st, section 538) *is*, that the judgment of a Court of concurrent jurisdiction, *directly upon the point*, is, as a plea, a bar, or as evidence, conclusive between the same parties, upon the same matter, directly in question in another Court: that the judgment of a Court of exclusive jurisdiction, directly upon the point, is in like manner conclusive upon the same matter, between the same parties, coming incidentally in question in another Court for a different purpose. The judgment of the Court of Ordinary offered in evidence in this case is the judgment of a Court of exclusive jurisdiction as to the granting of letters of administration on intestates' estates, that judgment was conclusive as to the fact that letters of administration had been granted to Johnson on Bradley's estate, when offered in evidence on the trial of the equity cause, but it was not conclusive on that trial upon the point as to whether the complainant was the widow of Bradley, the judgment does not decide any thing more, and does not purport to decide anything more than the fact that Johnson was entitled to the admission on Bradley's estate, that judgment is not an adjudication directly upon the point that the complainant is not the widow of Bradley, and does not purport to decide that question. Moreover, it does not affimatively appear from the verdict and judgment thereon that the fact of her being the widow of Bradley was the only question made and decided by the judgment of the Court of Ordinary, that it was one of the questions decided, is inferred by argument from the judgment and proceedings in the Court of Ordinary. The judgment itself is not directly upon that point, and unless the judgment of the Court of Ordinary was rendered directly upon that point, as shown by the record, the complainant was not estopped by that judgment from proving that she was the widow of Bradley, on the trial of the equity cause. Besides, estoppels should be mutual. If administration had been granted on Bradley's estate to the complainant instead of Johnson, would the judgment of the Court of Ordinary granting administration to her have estopped the heirs of Bradley, on a bill filed by them against her for distribution, from showing that she was not his widow? We think not. In our judgment, the charge of the Court was error, because it did not appear from the judgment rendered by the Court of Ordinary, that the question whether the complainant was the widow of Bradley, was necessarily decided by that Court, inasmuch as that judgment does not appear to have been rendered *directly upon that point*; and it was error to assume that it was so rendered. Hunter vs. Davis, 19th Ga. Rep., 418. Let the judgment of the Court below be reversed.

Henry L. Benning, G. E. Thomas, for plaintiff in error.

Peabody & Brannon, for defendant.

Joseph W. Huff vs. Andrew J. Odom—Complaint, from Muscogee.

WARNER, C. J.

This was an action brought by the plaintiff against the defendant to recover the possession of a mule, or the value thereof, which the defendant had in his possession, under a possessory warrant sued out against the plaintiff therefor. The plaintiff proved that he purchased the mule from one Baugh, in Columbus, in February, 1871, for which he paid $165. The defendant proved the possession and ownership of the mule in April, 1865; that the mule disappeared from his possession and never saw it until he found it in the possession of the plaintiff in February, 1871. It was further shown by the defendant that the mule was taken from his possession in April, 1865, by some men dressed as Federal soldiers, who took it to Macon and put it up with others, and was then sent off to Atlanta and there sold, at *private* sale, for $160. There were no officers with the men who took the mule from defendant's possession; were all privates.

The Court charged the jury that if they believed the mule in controversy to be the same one taken from the defendant by Federal soldiers in April, 1865, the title of defendant was not divested unless the same was condemned by a Court of competent jurisdiction, and that the plaintiff acquired no title by his purchase from Baugh, unless the same appeared, to which charge the plaintiff excepted. Although the charge of the Court may have been correct as to the capture of property on the high seas by the maritime power of the Federal Government, we do not think it was applicable to the capture of personal property on land by that government, but the personal property captured on land by the regular organized authority of the Federal Government, should be disposed of according to the orders and regulation prescribed by the government and its military authorities for that purpose. In this case the plaintiff does not pretend to derive his title to the mule from either the civil or military authorities of the Federal Government, or from any one claiming title therefrom, if, indeed, the mule had been lawfully captured by the military authority of that government, which it had not, according to the evidence in the record. In Worthy vs. Kinamon (44th Georgia Reports, 297) this Court held, that title by capture during a war, can only be set up by the organized and recognized parties to the war, or by those claiming and acquiring title from said organized and recognized parties. Although the Court may have erred in charging the jury that condemnation of the mule by a Court of competent jurisdiction was necessary to divest the title of the defendant, still the verdict was right under the law and facts of the case and we will not disturb it.

Let the judgment of the Court below be affirmed.

Joseph F. Pon for plaintiff in error.

J. M. Russell for defendant.

James P. Sharp vs. Wright Kennedy. Affidavit of illegality, from Terrell.

McCAY, J.

1. Where, there is a levy upon land as the property of the defendant upon an execution, but by mistake, the entry is not signed by the the sheriff the failure to sign is not fatal to the levy. The sheriff may amend it by adding his signature.

2. An affidavit of illegality to an execution setting up facts as a reason why the execution is proceeding illegally, must distinctly present the matter relied upon, so that, if not denied, the Court may pass judgment intelligently, or if denied, that the jury may have distinctly before it the matter in issue.

Judgment affirmed.

Lyon & Irvin; Hoyle & Simmons; C. B. Wooten, for plaintiff in error.

F. M. Harper, by R. H. Clark, for defendant.

William Doegherty vs. Hampton S. Smith. Same vs. W. B. Chipley.
Same vs. Jacob Fogle. Tax affidavit. From Muscogee.

McCAY, J.

In accordance with the opinion of a majority of this Court, in the cases known as the "tax cases," at the last term of this Court, the judgment of the Court below is reversed, on the ground that the Act of October 13, 1870, is in violation of Article 1, Sec. 10, Paragraph 1, of the Constitution of the United States.

Judgment reversed.

A. T. Akerman, A. B. Culberson, for plaintiff in error.

Henry L. Benning, R. J. Moses, W. F. Williams; for defendants.

William M. Tennille vs. Lucy Phelps et al Equity, from Quitman.

McCAY, J.

A testatrix made her will in 1864, and died. By one item of her will she directed her executors to keep up her plantation in Quitman county, and work her slaves thereon, declaring that she desired this to be done "for the purposes hereinafter to be mentioned." In the same item she directed her executors, in case the plantation should be unprofitable, or there should be danger of a depreciation or loss of her property, to sell the same in their discretion and invest the proceeds in interest bearing securities. In the next item, she gave certain amounts of money to her nephews and nieces, "to be paid out of the plantation without interest, after paying all expenses arising from its prudent management."

In another item she gave all the use of her estate to her son—her only living child—appointing her husband his guardian, and directing that her husband should hold the property as trustee for her son, and receive the profits in trust for his use during the life of the husband, but without accountability. He to preserve the corpus of the estate for the son. She appointed her husband and his brother her executors.

The testator died in 1864. The slaves were emancipated, and it then became impracticable to carry out the scheme of working the plantation with the slaves, and thus raising the means to pay these legacies:

HELD, That, taking the whole will together, the testatrix intended the legacies to her nephews and nieces to be paid only out of the profits to be made by working the slaves upon the land, and that as this became impossible on the emancipation of the slaves, the legacies to the nephews and nieces fail with the failure of the fund, and the corpus of the estate went to the son free from any charge to pay the legacies to said nephews and nieces.

Judgment reversed.

Herbert Fielder, James H. Guerry, for plaintiff in error.

Jno. T. Clarke for defendants.

B. F. Chatham vs. J. J. Bradford. Distribution of Money, from Muscogee.

McCAY, J.

Whilst it is the duty of the Clerk of the Superior Court to keep a proper index of his books of record, so that one searching the records may easily find what is or is not contained therein, yet a deed or mortgage which is in fact recorded, does not cease to be notice and to be properly recorded, simply because the index to the record book fails to show where it may be found.

Judgment affirmed.

Moses & Downing, for plaintiffs in error.

Peabody & Brannon, for defendant.

John F. Landon, Assignee, &c., vs. John King. Attachment, from Morgan.

McCAY, J.

When a defendant in an attachment is adjudged a bankrupt within four months after the issuing of the attachment, and the Assignee comes in the Court where the attachment is pending and makes it known that the defendant has been so adjudged a bankrupt and moves to have attachment declared dissolved:

HELD, That the Court ought to grant the motion, and that it was not necessary for the Assignee to make himself a formal party to the attachment before moving to have it declared dissolved.

Judgment reversed.

R. J. Moses, for plaintiff in error.

Peabody & Brannon; H. L. Benning, for defendant.

Platt Taylor vs. The State. Assault with intent to rape, from Terrell.

TRIPPE, J.

On the trial of an indictment for an assault with intent to commit rape, the defendant "early in the night, soon after dark," entered the house, where there was but one room, and where the father, mother and three sisters, aged respectively 19, 17 and 11 years, were in bed, approached the bed in which the oldest and youngest sisters were lying, pulled down the cover and put his hand on the lower portion of the person of the oldest sister. She gave the alarm instantly, and the defendant immediately fled from the house. Counsel for defendant requested the Court to charge the jury, that if the prisoner went there with the intent to desist as soon as he found out that the woman would not consent, he is not guilty of the charge, and the jury will so find:

HELD, That the request was a proper one under the facts in evidence, and should have been given by the Court in his charge to the jury.

Judgment reversed.

F. M. Harper, by R. H. Clarke; C. B. Wooten, for plaintiff in error.

James T. Flewellen, Solicitor General, by H. & I. S. Fielder; W. G. Parks, for the State.

Henry J. Fillengin and wife vs. R. T. Thornton et al. Injunction, from Randolph.

TRIPPE, J.

A State Court will not grant an injunction restraining a party from applying for the benefit of the Bankrupt Act under the bankrupt law of the United States.

Judgment reversed and injunction modified.

Worrill & Chastain, for plaintiffs in error.

H. & J. L. Fielder, for defendants.

John M. Gunn et al., vs. E. T. Thornton. Injunction from Randolph.

TRIPPE, J.

1. The sale of a homestead in Feb'y, 1871, under the 11th section of the Homestead Act of 1868, did not discharge it from the lien of judgments then existing against the owner thereof, which were founded on debts created prior to the time when the present Constitution went into operation.

2. Where the purchaser of the homestead gave his note for a portion of the purchase money, and a judgment creditor of the vendor sued out a garnishment and obtained judgment thereon against the purchaser for the amount of the note, prior to the decision of the Supreme Court of the United States, in the case of Gunn vs. Barry, and afterward levied the judgment against the vendor on the land, equity will enjoin him from enforcing the judgment obtained on the garnishment for the unpaid portion of the purchase money.

3. The complainant in this case does not show that he had put improvements on the land of such character and to such an extent as will entitle him to an accounting therefor, for reimbursement.

4. What the rights of the purchaser may be, as to the proceeds of the sale by the Sheriff under the judgments against the vendor of property purchased by him with the money that has been paid by such purchaser, we do not now determine, as that question is not properly made in the record nor a decision by this Court. If there be such a sale, he can be heard when the question as to the distribution of the money arises.

Judgment reversed and injunction modified.

John T. Clarke, A. Hood, E. L. Douglass, for plaintiffs in error.

H. & I. L. Fielder, for defendant.

Southern Express Company vs. Martin Conner. Case, from Muscogee.

TRIPPE, J.

1. Where an action instituted in the name of a plaintiff who was adjudicated a bankrupt pending the suit, and the trustee selected by the creditors, with knowledge of such suit, did not have himself made a party, but consented that the suit proceed in the name of the original plaintiff, and no exception made to the Court allowing the case so to proceed—but the defendant excepted to the refusal of the Court to charge the jury that if they gave a verdict for the plaintiff they should find for him for the use of the trustee:

HELD, That it was not error in the Court to refuse so to charge.

2. The right of the trustee, if he has any, to the money when paid, or of the defendants to be protected in paying it to the proper party, may be secured by proper steps being taken for that purpose.

Judgment affirmed.

R. J. Moses, for plaintiff in error.

Henry L. Benning, Joseph F. Pou, Peabody & Brannon, for defendant.

BY TELEGRAPH

TO THE ATLANTA CONSTITUTION.

EARLY NIGHT NEWS

For Noon Dispatches See First Page.

TOM SCOTT NEGOTIATES FORTY-FIVE MILLIONS LOAN ON HIS PACIFIC ROAD.

WASHINGTON, Oct. 14.—The Star says a private dispatch by cable, says that Thomas Scott has succeeded in negotiation for forty-five millions dollars of the first mortgage bonds of the Texas and Pacific Railroad. The financial arrangements by which this result was reached were perfected during the height of the late panic.

THE ALLIANCE IN WASHINGTON.

WASHINGTON, October 14.—The President received the delegates to the Evangelical Alliance to-day, and in response to an address of the Rev. Dr. Tiffany, said: "It affords me very great pleasure to welcome this alliance to the capitol of this great nation, which I find is the freest of nations to work out the problem of your mission."

Rev. Henry Ward Beecher being called upon, said: I have also profound respect for the President of the United States, as he is almost the only man who thinks a good deal and can hold his peace.

Addresses were also made by the Rev. Narragan Sheeshadri, of Bombay, and the Rev. Metto Prockel, of Italy.

THE WEATHER.

INCREASING CLOUDINESS IN GEORGIA.

WASHINGTON, October 14.—For Wednesday in the Gulf States falling barometer, increasing southeasterly winds and on the immediate coast cloudy weather, followed, possibly, by rain.

For the South Atlantic States falling barometer, southeast winds, higher temperature and increasing cloudiness.

For the Middle and Eastern States, northwest winds, backing to the southwest and possibly southwest winds, higher temperature and partly cloudy weather.

For the Lower Lake region, southeasterly winds with cloudy or partly cloudy weather, possibly followed by rain.

The low barometer in the extreme northwest moves eastward into Minnesota, accompanied by easterly winds and cloudy or threatening weather on the upper lakes.

THE FINANCIAL SITUATION

STILL MORE SUSPENSIONS AND FAILURES.

NEW YORK, October 14.—The Long Island Bank, of Brooklyn, has been robbed of a box containing $70,000 by the official on duty.

J. H. Seabank and L. Gillespie, of Trowbridge, Conn., tea dealers, have failed.

William Whittemore, banker, has suspended.

William Hoge & Co., bankers, have suspended.

THE PESTILENCE.

THE POOR ORPHANS OF MEMPHIS NEEDING AID.

MEMPHIS, October 14.—Fifty of the recently made orphans have been sent to the Church Home near Buntyn Station, Shelby county, in charge of the Sisters of Mercy, but that institution reports its inability to supply them with subsistence. An appeal is made to the citizens of Memphis to furnish cooked provisions for their dinner to-day. The Catholic Orphan Asylum reports that they have room for a number of orphans, but are unable to feed or clothe them.

There was another frost this morning.

From noon yesterday until noon to-day there were 47 deaths, of which 40 were from yellow fever.

COLUMBIA, S. C., October 14.—Preparations are being made to give a grand concert for the benefit of the yellow fever sufferers in Memphis and Shreveport. Myrtle Lodge, No. 3, Knights of Pythias, donated a small sum from their limited means last night, immediately upon the receipt of the intelligence of the suffering among their brethren of Memphis. The Marion Street Methodist Sunday School is raising subscriptions for the Memphis sufferers.

Mayor Johnson, who has devoted himself unremittingly to his duties, has the fever.

NIGHT FLASHES.

BOSTON, Oct. 14.—Brig Nellie Mitchell from Wilmington, North Carolina, for Portau-Prince, is reported below in distress.

MANCHESTER, N. H., Oct. 14.—The dwelling and stables of David M. Taggart, at Gaffetown, was burned to-day; cause, incendiarism. Abdalla, a stallion, and Ned Hastings, worth $12,000, and seventeen other blooded horses were burned.

COLUMBIA, S. C., October 14.—Lafayette I. Wolfe, who killed Perrin in Charleston some time ago, has escaped from the penitentiary. No reward has been yet offered by the Governor.

The resignations of officers of the University continue on account of the matriculation of colored students.

CHARLESTON, October 14.—Arrived—Manhattan, Falcon, Mary Freelan, Franconia. Sailed—Georgia.

SAVANNAH, October 14.—Arrived—Montgomery, C. W. Lord, Sarragossa, Windward, Irene, Geo. D. Loud. Cleard—Virgo, Rapidan. Dorothy, from Wilmington for Glasgow, was spoken in distress.

SPAIN.

ANOTHER NAVAL BATTLE REPORTED.

LONDON,

THE DAILY CONSTITUTION

ATLANTA:

WEDNESDAY, OCTOBER 15, 1873.

SUGAR CREEK PAPER MILLS
WM. McNAUGHT & CO.

See Daily and Weekly CONSTITUTION for specimen of our "news." mar11-ly

Godwine & Fox Have Kept it Up Since 1865.

To supply the trade with pure drugs, paints and oils, for a consequence, when the people see a good article call on

july17-dtf REDWINE & FOX.

State and County Tax Payers,

TAKE NOTICE!

I am positively commanded by the COMPTROLLER GENERAL to close the STATE AND COUNTY TAX BOOKS within the time prescribed by the TAX Act of the last General Assembly.

I am left no discretion. Come forward and save costs.

S. R. HOYLE, T. C.

☞ OFFICE: Alabama street, nearly opposite Austell's Bank. sep23—d30tf

PRICES of all goods marked in plain figures, only one price. Robes $2 25 to $12 00; walking and train skirts 80 cents to $6 25; chemises, to $3 50, drawers 75 cents to $2, corset covers $1 25 to $4 50, toilet sacques $1 25 to $7, aprons 40 cents to $1—all made of the finest undressed material—at 45 Marietta street, opposite the Post Office.

aug3-deod1f MRS. BROOKE.

Carley, Duck & Co.!

Atlanta Branch Great Southern Oil and Paint Works, 16 Pryor street. Pure Leads, Lard, Linseed, and Burning Oils, Colors, Varnishes, Window-Glass, Lamps, etc., at Wholesale. Artists' materials, Crayons, Pencils, Canvas, Stretchers, Waters and Oil Color, etc., a speciality. apr15-bodly

REMOVED.—Lochrey has moved his office for the receiving and delivery of work to East Hunter street, opposite the Christian Church. He can now fill orders with better dispatch than before. When you want to *dye* go to Lochrey's. oct7-tf

CITY INTELLIGENCE.

INDEX TO NEW ADVERTISEMENTS.—The great Whale Skeleton to be sold at auction—See advertisement.

Cancers, old ulcers, etc., healed—Dr. F. C. Ford.

In Bankruptcy—Notice of appointment of assignee on estate of Jesse Cooper, George Mansfield.

In Bankruptcy—Notice of appointment of assignee on estate of Jesse Ward, George Mansfield.

For Mayor of Atlanta—Col. Samuel B. Spencer.

Library Fair—See notice of meeting of ladies of Fair Committee.

Stock, carriages etc., at auction.—F. M. Queen.

Engine and machinist tools for sale—J Garwood.

For Aldermen—Sixth Ward—D. A. McDuffie.

THOMPSON'S delicious oysters are the luxury of the season. Try them

The Contest for Mayor.

We understand that another ticket of sound Democrats will be published in a day or two.

BANKRUPT BLANKS for sale at THE CONSTITUTION Job Office. oct12-tf

COTTON—Receipts by wagon 392; receipts by railroad 108; total 500; shipments 425.

We make a specialty of Black and Colored Silk and invite inspection from all.

Oct12-3t CHAMBERLIN, BOYNTON & CO.

NEW EATING SALOON.—Go to John Domini's, if you want something good to eat. Also Mobile Shell Oysters just arrived, at 60 cents per dozen.

oct14-2:

THE VERY BEST—THE CONSTITUTION Job Office employs the best printers, uses the best material, does the best work, and turns it out quicker, than any other office. If you don't believe it, try it.

oct13-tf

FINE PENCILS.—Phillips & Crew have the best lead pencil we have tried yet. It is called "D'xon's American Graphite," and is absolutely free from grit in the lead.

Let everybody try it.

THE CONSTITUTION Job Office last week received orders for work from various towns on the railroads leading out of Atlanta. We are fully prepared to do all kinds of job work as quick and as cheap as any establishment in the South. oct12-tf

ATTENTION COTTON MERCHANTS.—If you want Bill Heads, Statements, or any Blanks used in your business, send your orders to THE CONSTITUTION Job OFFICE. We print for the cotton merchants from all parts of the State, and give entire satisfaction.

oct12-1f

TO MERCHANTS.—Bear in mind that THE CONSTITUTION JOB OFFICE has no *superior* in this sunny land. It is thoroughly equipped to do everything in the shape of Job Printing. We fear no competition, and are willing to compare prices and work with any similar establishment in this State, or out of it.

oct12 tf

THE LULU COMBINATION.—Concordia Hall was not crowded last night. The performance, however, was good. The cornet solo by Mr. Griffin deserves especial mention. The trapeze performance by Ala was very good, and elicited much applause. On the whole the performance was up to the average. We wish them success wherever they go.

Editors Constitution: In the kind notice of our Nurseries in your Sunday's issue, two errors occur. First, Golden Arbor-Vitæ is stated to be a green-house plant at the North. It is hardy in the Middle States. Second, Cryptomeria Japonica is said to be the "latest acquisition" to the family of Conifers. Though the Cryptomerias are great acquisitions, they are not the latest. Respectfully,

M. COLE & Co.

ATLANTA, GA., October 14, 1873.

Editors Constitution: Please say that I am not a candidate for Mayor, but I expect to support the Hon John Collier for that position.

Yours truly,

A. LEYDEN.

DELICIOUS.—Those fine cigars made of the best imported tobacco, by the Charleston Branch of the Havana Cigar Manufactory. Captain W. S. Keese, Peachtree street, is their sole agent, and has on hand a large assortment. He also keeps on hand at wholesale, Tobaccos, Snuff, etc.

FORSYTH COUNTY.

Izzard's School—Interesting Exercises.

Editors Constitution: It was my good fortune to attend the closing exercises of Captain G. W. Izzard's school on the night of the 3d instant. The school was taught at Midway Church, in the southwest corner of Forsyth county. I failed to go to the examination, but was informed that it was satisfactory. After the examination was over, our school commissioner, Judge Clement, addressed the school very forcibly on the advantage of education and did not fail to gain the confidence and affection of the scholars and community.

The scholars, about forty in number, acquitted themselves creditably, convincing all, parents and friends, that their teacher understood his business, that his administrative ability could not be excelled—his scholars all love and yet fear him. The exhibition exceeded anything I have witnessed for years, especially in this section of the country, considering the number of scholars and their advancement in knowledge, it was not only amusing but gratifying, to see those little boys and girls, the youngest only four years old, standing erect upon the stage, reciting their pieces; their demeanor would have done credit to older heads. The speeches and dialogues were systematically arranged and varied from the sublime and pathetic to the most comic, interspersed with music from two violins, which also performed their parts to the edification of the school and audience. The stage was tastefully decorated with evergreens and flowers, by the ladies of the community.

The girls were all uniformed. The scholars formed a procession, headed with music, marched some distance and then in the house. The procession was gladly admired by the spectators.

The introductory remarks were made by Mr. James Brown which were very appropriate.

The exhibition was opened about seven o'clock by Miss Mattie Orr. There were about thirty-five performances on the stage. There were present a great many spectators. Everybody seemed to enjoy themselves, and I have no doubt but that each parent received that in the future they would be more prompt in sending their children to school. This examination and exhibition will do good in this section. It will increase the desire for educational improvements. After the exercises were over, there was an invitation given to anybody that wished to address the people, which was responded to by Judge Izzard, and Dr. Allen, who did honor to themselves and their country. After which, our teacher made a few remarks, thanking his school, and patrons for their kindness, tried to impress upon their minds, the advantages in education. I am glad to learn that it is being impressed upon the minds of the up country people, that an educational knowledge will increase the morals of the rising generation, which would prove a blessing to our country. P.

GREENE COUNTY.

The Greene County Fair That is to Begin on Monday.

GREENSBORO, GA., October 13, 1873.

Editors Constitution: Please allow me to inform your readers that the fair of the Greene County Fair Association has not been postponed, but will begin at Greensboro on Monday next, and continue until Saturday, the 18th instant.

There are positive assurances that there will be a large number of entries, comprising everything the county produces, and many things, such as fine stock and cattle, machinery, manufactured goods, works of art, etc., from abroad.

The premiums have been ordered from the best manufacturing establishments, and will, in every instance, come fully up to their published value. If we can rely upon the expressed purposes of thousands of the citizens of Middle Georgia, the number of visitors will be immense, and ample preparations will be made for the comfortable entertainment of all.

In addition to the continuous display of all articles on exhibition, there will be speeches by Rev. Dr. Weems and Hon. A. H. Stephens, and on Tuesday evening there will be a grand ball. On Thursday night there will be a magnificent display of fireworks. Jim Meriden's famous baby-waker will be on hand, while the Greensboro brass band will enliven all the exercises with soul-stirring music.

It is the purpose of the officers and committees of the association, all the members and the people generally, to make the exhibition equal in interest to any other in the State, and with the brilliant success of last year to cheer them on, there can be no doubt of the most satisfactory results. T.

THE COURTS.

The Proceedings of the Supreme Court—Verdict for the Plaintiffs in the Medical College Case—Claim Docket Still Being Called in the United States Courts—The Proceedings in the Justices Courts, Etc.

THE SUPREME COURT.

PROCEEDINGS OF THE SUPREME COURT REPORTED EXPRESSLY FOR THE ATLANTA CONSTITUTION, BY

HENRY JACKSON, SUPREME COURT REPORTER.

10 Chattahoochee	23	16 Augusta	11
11 Macon	10	17 Middle	9
12 Flint	10	18 Ocmulgee	13
13 Tallapoosa	11	19 Eastern	9
14 Rome	10	20 Brunswick	1
15 Cherokee	9		

‡ 1 Continued. ‡ 18 Continued.

‡ 2 Continued. ‡ 1 Continued.

SUPREME COURT OF GEORGIA, October 14, 1873.

After delivering opinions in cases heretofore argued, the usual order of business was resumed.

CHATTAHOOCHEE CIRCUIT.

No. 11. Argument concluded.

No. 13. J. G. Strupper vs. John King. Garnishment, from Muscogee. Argued. Mosses & Downing for plaintiff in error. Peabody & Brannon, contra.

No. 14. Wm. U. Garrard, executor, vs. Wm. C. Dawson. Case, from Muscogee. Argued. R. J. Moses, for plaintiff in error. Peabody & Brannon, contra.

No. 15. The Underwriters' Agency vs. Edward Seabrook, administrator. Equity, from Muscogee. R. J. Moses, for plaintiff in error. Henry L. Benning, contra.

Pending the argument of Moses in the above case the Court adjourned until 10 o'clock A. M. to-morrow.

Nineteen cases undisposed of on the Chattahoochee Circuit.

Fulton Superior Court

This Court met yesterday morning at half past nine o'clock, his Honor Judge Hopkins presiding.

Mr. J. H. Calloway presented himself in obedience to summons, and was sworn to serve upon the Court Jury during the present week.

W. J. Houston, Treasurer Mechanic's Loan and Building Association vs. John Harrison. Petition to foreclose mortgage. Settled at the cost of defendant. There were fifteen similar cases between these parties which were called yesterday and disposed of as the case given above. Colonel N. J. Hammond represented the plaintiff in all.

W. W. Harris vs. Jeff Campbell and Charles H. Lockhart, will, etc. In this case a decree was taken for the plaintiff by consent

Charles H. Lockhart and John Lockhart vs. William W. Harris and A. M. Perkerson, sheriff. Bill, etc. Same disposition.

Most of yesterday's session was consumed in the trial of the case of the Trustees of the Atlanta Medical College, vs. J. R. Wallace, et al. Bill to set aside sheriff's sale, etc., which was pending at the adjournment of Court on Monday. This case was argued at length by the following able attorneys:

For the complainants by Col. Robert Baugh, and Col. T. P. Westmoreland, and for the defendant's by Col. L. E. Bleckley and Mr. B. Abbott. The jury received a charge from Judge Hopkins which fully covered every point made in the case. After an absence of about an hour they returned a verdict declaring the sheriff's deed to defendants null and void, and of no effect, and perpetually enjoining them from taking possession of the property.

Yesterday afternoon the case of W. B. Phillips vs. James T. Cooper was called and tried. The jury found for the plaintiff. Messrs. Glenn & Son represented the plaintiff; N. J. Hammond and J. T. Cooper for defendant.

The case of J. A. Hayden vs. Thomas S. Powell and Bush Irwin claimant, No. 3 Claim Docket, April Term, 1872, was the last case taken up. Messrs. Collier, Mynatt & Collier represent the defendant in fi fa; Colonel Robert Baugh contra.

Pending the argument of this case, the Court adjourned until 8½ o'clock A. M. to-day.

The City Court.

The City Court met yesterday morning at nine o'clock, pursuant to adjournment, His Honor Judge R. J. Cowart presiding. There being no business found ready for trial, after a short session of a little over two hours the Court adjourned to next Thursday morning at nine o'clock.

The Justices' Court.

Justice Butt yesterday tried a diminutive darkey named Duncan Hines for simple larceny. The evidence showed that this young gentleman had inserted his hand through the window glass of Mr. Galceran's establishment, and give a bond of $50 for his appearance before the City Court.

The United States Courts.

The District and Circuits Courts of the United States met yesterday morning at their usual hour, his Honor Judge Erskine, presiding.

The trial of the case of the United States vs. Isaiah Hollingsworth, illicit distillery, was resumed. It was ably argued by General Gartrell and Hon. Amos T. Akerman for the defense. The District Attorney spoke about three quarters of an hour in conclusion. The jury were charged by Judge Erskine and retired about half past twelve o'clock. To the adjournment of court they had failed to agree.

The case of the United States vs. William Clark, of Henry county, charged with illicit distilling, was also tried. Government failed to make out its case, and the defense was permitted to take a verdict of not guilty. L. J. Gartrell for defendant.

Richard M Champion submitted to a verdict of guilty of working in an illicit distillery. The court sentenced him to imprisonment in the common jail of Fulton county for the space of six months, to pay a fine of $500 and costs, and to remain in jail until said fine and costs are paid. A. B. Calhoun for defense

United States vs. Harvey Anderson. Illicit Distilling. This case was also submitted without argument, and the government permitted the defense to take a verdict of not guilty. Messrs. Hill & Conley represented the defendant. Upon the conclusion of the above business, the Courts were adjourned until 10 A. M. to-day.

The cases set for trial to day are—

The United States vs. 20 pilgs of peach and apple brandy, and two pilgs of whisky. E. Dunnigan claimant. General L. J. Gartrell for claimant.

The United States vs. P. M. Morris. Illicit distilling.

Atwater vs. Durand. Assumpsit.

Roland vs. Rowland, same.

The United States vs. Thomas A. Morris. Gartrell for defense.

Station House Report.

William White, a young white boy was arrested yesterday by the police for larceny from the person. This light fingered youth abstracted a twenty-dollar bill night before last from the pocket of Mr. Patrick Smith with a dexterity that would have reflected credit on a pickpocket of ten years' practice.

Unfortunately for William the owner soon missed his money and put the police upon the track of the expert youth. He was locked up in the Station House last night and will be prosecuted before Justice Butt to-day.

There were five other arrests made for disorderly conduct and drunkenness.

THE HOUSEHOLD OF BOUVERIE;

Or, The Mixer of Gold.

By a Southern Lady.

A NEW edition just published. Price $2, for which it will be sent free of expense. This book had an extraordinary run before the war, and it was entirely out of print. The demand was so great that a new edition was issued. Send your orders to

J. W. BURKE & CO.,

Wholesale and Retail Booksellers and Stationers, Corner Alabama and Whitehall streets, Atlanta.

sep13-43m—oct:0

AT GRIFFIN.

PUBLIC MEETING.

There was a citizens' meeting at the City Hall yesterday in the interest of Liverpool, Savannah and Great Western Transportation Line.

HON. WM. M. BLANTON,

Representative from this county, who has been at the point of death for several days, we are glad to learn is improving and his friends now have strong hopes that he will recover.

W. M. ENGLISH.

The young man who was severely beat and robbed near Griffin, a few weeks ago by three negroes, died a his mother's residence in Monroe county on Wednesday, from the effects of the beating.

THE BAPTIST CHURCH.

The collection in the Baptist congregations on Sunday for the relief of the Memphis and Shreveport sufferers amounted to about ninety dollars. The Rev. Dr. DeVotie is taking great interest and is doing much for the sufferers.

EXECUTIVE COMMITTEE OF THE FIFTH WARD.—In accordance with the resolution of the Fifth Ward Democratic Club, authorizing the President to appoint an Executive Committee, consisting of five members, I hereby appoint the following named gentlemen as such committee:

George W. Hall, Jno. D. Wing,
John Davis, T. M. Irwin,
E. M. Roberts.
JESSE M. GOSS, President.

Third Ward.

The Democratic citizens of this ward are requested to meet at the store of Dr. Thompson on Thursday evening at 7½ o'clock. Necessary business requires a good attendance.

By order of the President,

J. G. KELLY.

A. CONNOLLY, Sec'ty.

THE ATLANTA CHESS CLUB.—This most delightful little social club was resurrected last night by a reception at the residence of Mr. W. A. Rawson. The attendance was not very large, but what the ladies lacked in numbers they more than made up in beauty. An ample sufficiency of beaux were on hand, and the evening passed rapidly away like a bright dream. Our lovely little hostess left nothing undone that could add to the enjoyment of her guests and all have to acknowledge a heavy debt of gratitude for a charming evening. Doctor Baird can't be beat as President, and we hope to enjoy many more meetings of the club under his protecting care.

First Ward Democratic Club.

President C. W. Wells called the meeting to order and stated that the object of the meeting was the announcement of the Central Executive Committee for the city. The committee as appointed consists of Evan P. Howell, David Meyer, H K Shackleford, J. J. Barnes and S. P. Wells.

A resolution requesting the Central Executive Committee to extend the time for holding the nomination from 11 o'clock A. M. to 7 P. M., was discussed on both sides, and referred to the Central Executive Committee of the city.

Speeches on general topics relating to the municipal canvass were made by a number of gentlemen who were called.

The meeting then adjourned.

THE BEETHOVEN SOCIETY.

A Pleasant Evening.

If the music of heaven—not to speak irreverently—so far exceeds this we listened to from the lips of our fair angels of earth, who would not try to win a heaven.

The ladies and gentlemen composing the Beethoven are counted as among our best and pleasantest citizens. Recognizing the fact that music ennobles the mind, purifies the heart, and conduces to our most pleasurable emotions, the members of this Society are earnest and industrious, and we may say successful in keeping alive the embers of the sacred flame.

Last evening was the first recention of the friends of the Beethoven and the hall over the Georgia Railroad Company was crowded. The programme selected comprised some of the best emanations of the grand old composers of the past, to-wit:

PART I.

Chorus—(From "Italiana in Algieri,")—Rossini.

BEETHOVEN SOCIETY.

Trio—"Farewell the Joys of Earlier Years,"—(Norma)—Bellini. Mrs Joe Thompson, Mrs. Moore, Mr Gulliford.

3 Solo—(Soprano) "Oh, as Fair as Pott's Dream." (Lucretia Borgia) Donizetti. Mrs. L. H Clarke.

4. Solo—(Piano) "Fantasie de Concert," Bellisario. Miss McCandless.

5. Chorus—(From "Moses in Egypt,") Rossini. Beethoven Society.

PART II.

6. Duo—(Piano) from "Il Trovatore," Verdi. Mrs. Joe Thompson and Mr. Gulliford.

7. Solo,—Soprano, "Andimione Arietta," Curto. Mrs. Snook.

8. Duett.—"Vienni a Gu'ardio All'ara," Campana. Mrs. Peck and Mrs. Moore.

9. Chorus—From "Semiramide," Rossini. Beethoven Society.

Accompanists—Mrs. L. H. Clarke and Miss Carrie Cowles.

So well rendered were all the pieces that it was difficult to decide which pleased the most. They were so beautiful and so grand in musical conception that all were loudly applauded.

The evening passed off very pleasantly and many regretted that the programme was not more extended. We hope the Beethovens will not let too great a time intervene before another one succeeds that of last night.

The Financial Question and the Cotton Crop.

Editors Constitution: The recent financial crisis seems no longer to excite any considerable outburst of exclamatory sentences or to furnish the newspapers with sensational headings. The crash has settled down to a monotonous grinding every-day affair, and has become a popular excuse for the non-payment of debts, with great and small; and, doubtless, the "crisis" will suffice as an excuse for the putting off the payment of claims for the next six months or even a year. Such is human nature, which is frail and weak at best.

But what are we to look for within the next thirty days? Shall the usual currents of trade and commerce proceed in the ordinary channels of business life, or shall we expect complete stagnation and inactivity in the business marts of traffic? The world does not stand still. Commerce, like the revolving planet upon which we exist, must go forward, or—go backwards. With us of the South, who now hold in our possession the great staple which regulates the commerce and exchange of the world, matters are far different if the crisis had come upon us after the sale of our cotton and when we had exhausted its returns. The naked must be clothed and the hungry must be fed. Almost all countries can feed their hungry, but very few can clothe their naked. The spindles and looms of Europe must be kept in motion, or famine and riot will rule supreme and bring destruction to the commerce of the world. If the spinners and manufacturers and the speculators in our cotton, the middle men of this country have not the "greenbacks" with which to buy Southern cotton, Southern planters can turn with confidence to Europe for the sale of the fleecy wealth. In other words, the cotton is in the hand of the planters, and the manufacturing world must have it, and they cannot have it without the money, and prices are ruling favorable. The planter is getting as much for his cotton as he anticipated when he cast his seed into the ground last spring—for did not all claim that is could be successfully cultivated at 15 cents per pound?

Say what we may, the cotton crop of this year will be heavy. It is true the caterpillar and the boll worm have come upon it with some destruction. But it is pretty generally conceded, we believe, that whatever falling off there may be in consequence of these, will be made up in the early maturity, or opening of the cotton produced by a most favorable fall, and the additional fact that the absence of the foliage from the weed is but another advantage to its early maturity. All these circumstances conspire to bring to market this fall one the prettiest crops of cotton, particularly in reference to its whiteness and the absence of trash, and "dog-tail," that was ever produced and gathered, the effects of which there will be comparatively little of the lower grades of cotton upon the market.

In view of these facts, how is it possible that the financial crash is to continue, especially here in the South, particularly when cotton is money? The South has the power of resuscitation in her financial affairs. She may suffer for a little while, but is it reasonable to suppose that business stagnation will continue longer than our cotton crop can be gathered and moved, as moved it will be, either by Federal greenbacks or European gold?

What the Southern people need now is patience and forbearance with each other. Refrain from extravagance and settle up debts as rapidly as the cotton can be disposed of at reasonable prices. Don't wait for advances in prices that will not come. It is just as well known to all the commercial centres of the world that a large crop of cotton would be made in the South as is here, and for more accurately known; and the quantity of the staple produced will regulate its prices as the prices of all commodities are controlled by the great law of supply and demand. W.

NEW ADVERTISEMENTS.

LIBRARY FAIR

THE LADIES of the Fair Committee will meet this, Wednesday, afternoon, October 15th, at 5 o'clock

oct15-d1t By order of the PRESIDENT.

AUCTION AT THE CORRAL,

NO. 11 MARIETTA STREET, AT 10 O'CLOCK A. M. OCT. 15th, 1873.

1 Pair Well-broke Ponies.
5 Good Farming Horses.
3 Good Family Horses.
5 Head of Good Mules.
1 Second-hand Two horse Phaeton with harness.
1 Second-hand Single horse Phaeton with harness.
1 New Four-seat Beach Wagon.
1 Extra fine Saddle and Harness Horse.
Sale positive. Titles perfect. Terms cash.

F. M. QUEEN,
Live Stock Auction and Commission Merchant.

oct15-d1t

BISHOP GROSS' PHOTOGRAPHS.

WE have just received a supply of photographs, large and small, of BISHOP GROSS. They are correct representations of the Bishop Price $1 for the large, and 25 cents for the small size.

We have also all the

PUBLIC SCHOOL BOOKS

AND A GREAT ASSORTMENT OF

Catholic Prayer Books.

M. LYNCH & CO.,
Whitehall street.

oct14-tf

ENGINE AND MACHINIST TOOLS FOR SALE.

ONE good Second-hand ENGINE, TEN-HORSE POWER, and Locomotive Boiler with COPPER FLUES, all complete and in good running order. Also two good Engine Lathes, (second-hand) one 12 foot bed, 14 inch swing; the other 12 foot bed, 20 inch swing, Screw Cutting and Screw Feed, will be sold cheap for cash. Apply to J. GARWOOD,

oct15-d1w Cor Foundry street and W. & A. R. R.

THE GREAT WHALE SKELETON

THE largest WHALE SKELETON in the world will be sold

AT AUCTION

in Atlanta, at 10 o'clock Wednesday TWENTY-FIFTH OF NOVEMBER NEXT. For particulars address Box 200 Atlanta, Ga. oct15 d1f

DEMOCRATIC TICKET FOR MAYOR AND ALDERMEN.

Nomination October 25th.

The following named gentlemen are announced as candidates for Mayor and Aldermen of Atlanta, subject to the Democratic nomination on the 25th inst.

FOR MAYOR.

JOHN COLLIER.

FOR ALDERMEN—FIRST WARD.

AARON HAAS.
WILLIAM H. BROTHERTON.

SECOND WARD.

DR. J. F. BOZEMAN.
JOHN REELY.

THIRD WARD.

OWEN LYNCH.
D. A. BEATIE.

FOURTH WARD.

JOHN FLYNN.
J. WARLICK.

FIFTH WARD

JULIUS A. HAYDEN.
C. W. HUNNICUTT.

SIXTH WARD.

DR. J. M. BORING.
J. T. MEADOR.

SEVENTH WARD.

R. M. FARRAR.
J. C. McMILLAN.

Local and Business Notices.

GO SEE the six legged calf. It puzzles all who see it. It is creating a great excitement. Crowds rush to see it. It can be seen above Kile's corner, Peachtree street.

oct15—d1t

FINE CLOTHING MADE TO ORDER at M. & J. HIRSCH'S, oct12 tf Merchant Tailors.

WANTED.—To rent a store house of two floors suitable for a light business, near the railroad crossing on Whitehall street. Address P. O. Box 194, Atlanta, Ga. oct12 4t

Good Overcoats,
Serviceable Business Suits,
Stylish Dress Suits,
For Gentlemen and Youth,
at
M. & J. HIRSCH'S,
Popular Clothiers and Tailors,
50 Whitehall street.
oct12 tf

OLD PAPERS for sale at this office. may16-dtf

HENDERSON & TORRENCE, Greene Line Grocery Store, 111 Whitehall street, Atlanta Wholesale and Retail Grocers and Dealers in all kinds of Country Produce. Butter, Eggs, Chickens, Apples, Onions, Potatoes and Cabbage specialities and constantly on hand. se, 127-d1m

YOUNG LADIES need not be under the necessity of taking their mother's butter plates for button moulds as KNOX has a full line of them as large as their hearts desire. They have also a full line of all the Latest Novelties in Fancy Goods, Ladies' Ties Ruffings for the neck. They are also now receiving Their Fall Stock of Millinery Goods. The ladies would do well to call on them before purchasing.

KNOX'J Millinery and Varieties No. 30 Whitehall street. Sept23-dtf

IF you want a fine Hat, and a cheap Hat, go to Clarke—he sells cheap for cash.

oct 4 dtf

JACKSON'S MAGIC BALSAM.—Thousands of the afflicted are trying it and finding relief.

sep10—dtf

HYMENEAL.

THORNTON—NEAL.—Married, on the 12th inst., at 10 A. M., at the residence of the bride's father, Mr. Eugene H. Thornton to Emma, Daughter of Colonel John Neal.

No cards.

SPECIAL NOTICES.

PRATT'S ASTRAL OIL—ABSOLUTELY safe. Perfectly odorless. Always unfailing. Illuminating qualities superior to gas. Burns in any lamp without danger of exploding or taking fire. Manufactured expressly to displace the use of volatile and dangerous oils. Its safety under every possible test, and its perfect burning qualities are proved by its continued use in over 300,000 families.

Millions of gallons have been sold and no accident directly or indirectly—has ever occurred from burning, storing or handling it.

The immense yearly loss to life and property, resulting from the use of cheap and dangerous oils in the United States, is appalling.

The Insurance Companies and Fire Commissioners, throughout the country recommend the ASTRAL as the best safeguard when lamps are used. Send for circular.

For sale at retail by the trade generally, and at wholesale by the proprietors, CHAS. PRATT & CO., 108 Fulton street, New York. [aug28 -d&w6mo

NEW ADVERTISEMENTS.

LOOK AT THIS!

WARRANTED, NO CURE NO PAY, IF APPLIED IN DUE TIME. I have practiced medicine for the last fifteen years, twelve years of the time I have had a thorough experience in the practicing and curing of CANCERS, OLD ULCERS, etc., of both male and female. I offer my services to those afflicted with such upon the above terms. Office, Peachtree street, Atlanta, Georgia.

oct13-w1m DR. F. C. FORD.

IN THE DISTRICT COURT OF THE UNITED States, Northern District of Georgia, in the matter of Jesse Coogler, a Bankrupt—In Bankruptcy.

This is to give notice, once a week for three weeks, that I have been appointed Assignee of the estate of Jesse Coogler in the county of Clayton, who has been adjudged a bankrupt, upon his own petition, by the District Court of said District.

October 14th, 1873. GEORGE MANSFIELD, Assignee.

oct15-dow3w

IN THE DISTRICT COURT OF THE UNITED States, Northern District of Georgia, in the matter of Jesse Ward, a Bankrupt—in Bankruptcy.

This is to give notice, once a week for three weeks, that I have been appointed Assignee of the estate of Jesse Ward, in the county of Clayton, who has been adjudged a Bankrupt upon his own petition by the District Court of said District.

October 14th, 1873. GEORGE MANSFIELD,

oct15-dow3w Assignee.

CAUTION.

BUT ONLY THE

GENUINE FAIRBANKS SCALES,

MANUFACTURED BY

E. & T. FAIRBANKS & CO.

Standard Scales.

STOCK SCALES, COAL SCALES, HAY SCALES, DAIRY SCALES, COUNTER SCALES, &c., &c.

Scales repaired promptly and reasonably.

For sale, also, Troemner's Coffee and Drug Mills, Compesition Balls, all sizes Letter Presses, &c.

THE MOST PERFECT

Alarm Cash Drawer.

Miles Alarm Till Co.'s

EVERY Merchant SHOULD Use Them. EVERY DRAWER Warranted.

SOLD AT

FAIRBANKS' SCALE WAREHOUSES,

FAIRBANKS & CO.,

311 Broadway, New York.

166 Baltimore street, Baltimore.

59 Camp street, New Orleans.

FAIRBANKS & EWING,

Masonic Hall, Philadelphia.

FAIRBANKS, BROWN & CO.,

2 Milk street, Boston.

For sale by leading Hardware Dealers.

sept10-dtaw4m

Gainesville and Dahlonega HACK LINE.

LEAVES Gainesville immediately on the arrival of the up passenger train, every day, and arrives at Dahlonega at 6 o'clock P. M.

Leaves Dahlonega every day, and connects with the down afternoon's passenger train.

Good Hacks and careful drivers will always be found at Dahlonega to convey passengers to PORTER'S SPRINGS or other points, upon reasonable terms.

aug31—dtf A. HOPE, Proprietor.

THE COUCHE HOUSE

KINGSTON, GEORGIA,

T. R. COUCHE.....PROPRIETOR

THE Proprietor of this establishment would respectfully inform the traveling public that his large and spacious Hotel is now finished and ready for the reception of visitors. His rooms are all large and comfortable, and are now being furnished with new furniture throughout, and his guests may rest assured that nothing will be left undone to make them comfortable. He pledges himself that his table will be supplied with the very best the market affords. The excellent climate and delightful water of this section of Georgia, is rapidly bringing Kingston to the attention of our low country friends.

aug12—dtf

MADISON SQUARE HOUSE,

Broadway and Twenty-First Street,

New York.

S. E. CRITTENDEN, PROPRIETOR,

(Late Proprietor of the Kimball House, Atlanta, Ga.)

Transient Board Four Dollars per Day.

Special Arrangements made for Board with Families from the South who wish to spend a few weeks in the city.

The Hotel is located in the most central part of the city. Several lines of street cars and stages continually passing the door, makes it desirable for parties on business or pleasure.

The Proprietor is desirous of making this Hotel Headquarters for his Southern friends.

jan4-dtf

NATIONAL HOTEL,

(FORMERLY TIBBS HOUSE.)

Dalton, Ga.

O'NEILL & BARCLAY, Prop'rs.

O'NEILL. —or— JOHN BARCLAY.

Libel for Divorce.

STATE OF GEORGIA.—Joseph L. Robinson vs. Mary M. Robinson—Fulton Superior Court, April Term, 1873. Rule to perfect service.

It appearing to the Court by the return of the Sheriff that the defendant does not reside in this county, and it further appearing that she does not reside in his State, it is, on motion of counsel, Ordered, that the said defendant appear and answer at the next term of this court, else that the case be considered in default and the plaintiff be allowed to proceed; and it is further ordered that this rule be published in the Atlanta Sun once a month for four months.

This June 10th, 1873.

GARTRELL & STEPHENS,
Attorneys for Libelant.

A true extract from the minutes of the Superior Court of Fulton county.

W. R. VENABLE, Clerk.

july15-1am1m

CUMMING AND DULUTH

HACK LINE.

J. W. JAMES & CO., are now running, for the second season, for the traveling public, a good TWO HORSE HACK, three times a week, Mondays, Wednesdays and Fridays, and making close connecting with the Atlanta and Richmond Air-Line Railroad. Leave Cain House, Cumming, at 11 A. M., and arrive at Duluth at 5 o'clock, P. M., in time for the down train to Atlanta. Leaves Duluth at 9 o'clock in the morning and arrives at Cain House in Cumming at 1 o'clock, to dinner.

Careful drivers. Terms moderate

sept3—dtf

NOTICE.

Elizabeth J. Wilson, vs Mary C. Hatcher, Ellende Wallace, et. al.

Bill for Injunction and Relief in Fulton Superior Court.

IT appearing to the Court by the return of the Sheriff, that Ellender Wallace, one of the Defendants in the above bill, does not reside in Fulton county, and it further appearing that said Ellender Wallace does not reside in the State of Georgia, it is ordered by the Court that service be perfected on the said Ellender Wallace, by publication of this order once a month for four months, in the Atlanta Constitution, a newspaper published in the city of Atlanta, Fulton county, Georgia; that the said Ellender Wallace may appear and defend said cause at the next fall term of this Court. And in default thereof the Court will proceed, as to justice shall appertain. This May 8, 1873.

W. A. Turner, Peeples and Howell, complainant's Solicitors.

A true extract from the minutes.

W. R. VENABLE, Clerk.

July 31-d1

Barlow House,

ADRIANCE.....GEORGIA,

IN FIRST-CLASS AND IN BUSINESS ORDER.

WILEY JONES, Proprietor.

sep7—dtf

KENNESAW HOUSE,

MARIETTA, GEORGIA.

BY FLETCHER & PREVER.

THIS first-class house has elegant furniture and fine rooms. Marietta is a favorite summer resort. Terms reasonable. jn.y13-d1f

Madison House.

MADISON, GEORGIA.

TRAVELERS, invalids and families will find this one of the best hotels in the South. Terms at the lowest. We will take care of baggage. Terms moderate. TIBBS & MORGAN,

apr13—dtf Proprietors.

EXTRACTS FROM

PREMIUM LIST

—FOR—

GEORGIA

STATE FAIR!

COMMENCING

October 27th, 1873.

—AT—

CENTRAL CITY PARK,

MACON, GA.

For best acre of clover hay	$ 50
For best acre of incense hay	50
For best acre of native grass	50
For best acre of pea-vine hay	50
For best acre of corn forage	50
For largest yield of Southern cane, one acre	50
For best and largest display of garden vegetables	25
For largest yield upland cotton, one acre	100
For best crop lot upland short staple cotton, not less than five bales	500
For best one bale upland short staple cotton	100
(and 25 cents per pound for the bale)	
For best bale upland long staple cotton	100
(and 25 cents per pound paid for the bale)	
For best oil painting by a Georgia lady	100
For the best di-play of paintings, drawings, etc., by the pupils of one school or college	100
For the best made silk dress, done by a lady of Georgia not a dress maker	50
For best home-spun dress, done by a lady of Georgia not a dress maker	50
For best piece of tapestry in worsted and floss, by a lady of Georgia	50
For best furnished baby basket and complete set of infant clothes, by a lady of Georgia	50
For handsomest set of Monobohr case, glove box and pin-cushion, made by a lady of Georgia	50
For best half dozen pairs of cotton socks, knit by a lady over fifty years of age, (in gold)	25
For best half dozen pairs of cotton socks, knit by a girl under ten years of age (in gold)	25
For the finest and largest display of female handicraft, embracing needlework, embroidery, knitting, crocheting, raised work, etc., by one lady	100
For the best saddle horse	100
For the best style harness horse	100
For the finest and best matched double team	100
For the best stallion, with ten of his colts by his side	100
For the best gelding	250
For the best six-mule team	100
For the best single mule	100
For the best milch cow	100
For the best bull	100
For the best ox team	100
For the best sow with pigs	100
For the largest and finest collection of domestic fowls	100
For the best bushel of corn	50
For the best bushel of peas	50
For the best bushel of wheat	50
For the best bushel of sweet potatoes	50
For the best bushel of Irish potatoes	50
For the best fifty stalks of sugar cane	500
For the best result on one acre in any forage crop	50
For the largest yield corn on one acre	100
For the largest yield of wheat on one acre	50
For the largest yield of oats on one acre	50
For the largest y

THE DAILY CONSTITUTION

A Struggle With a Devil Fish—A Diver Nearly Crushed.

Mr. Charles B. Brainerd, of Boston, in writing to the Scientific American about specimens of the devil fish, relates this interesting incident.

The strength which these creatures possess is almost beyond comprehension, as is evinced by what took place when my pet (?) was captured. He had seized hold of a sub-marine diver, at work in the wreck of a sunken steamer off the coast of Florida. The man was a powerful Irishman, who claimed to weigh 300 pounds. His size and build fully verified his statement, and to use his own language' "the baste landed on top of my shoulders and pinned my arms tight. I felt my armor and myself being cracked into a jelly." It seems that he was just about being brought to the surface, else the monster would have killed him, for he was suffering so from the terrible embrace that he could move no part of himself. When dragged on to the raft from which he had descended, and finally released, he had fainted. The men on the raft seized the fish by one of its wriggling arms and tried to pull it off, but could not break the power of a single one of the suckers. The fish was only removed by being dealt a heavy blow across the sack containing the stomach. This sack stood stiffly up above the eyes, while the eyes stood out like lobster eyes and gleamed like fire. The monster is, all in all, one of the most frightful apparations it could be the fate of man to meet. It fulfils in every particular the horrible features atributed to it in Victor Hugo's "Toilers of the Sea." Notwithstanding the severity with which the able Frenchman has been criticised for "creating a nondescript with his weird imagination," the truth must be granted that his "nondescript" has an actual existence, as is experienced by the specimens in Brighton and Hamburg, as well as my own.

Reading Notices.

THE SIMPLE REASON why Hand Sapolio is the best article in the world for the constant use of all classes of people, is because it will do what no other substance will, as follows:

Mechanics.—Will entirely remove tar, paint, oil and varnish from the clothing and hands.

Farmers.—Its use will prevent tan, sunburn, chapped hands.

Working Women.—It will take the place of powders and cosmetics for beautifying the complexion, and will render the hands white and soft, no matter how much they are used.

Everybody.—It is the best article in the world for removing all cutaneous blemishes from the skin, and rendering it white, beautiful, and natural in color. In price cheaper than soap—only ten and fifteen cents a cake, according to size. oct15-d2w-w1w

"WAR TO THE KNIFE!"—We have declared war against counterfeiters, and we mean to fight it out. When diseases of the kidneys or of the procreative organs prostrate you, take Helmbold's Buchu. The genuine Helmbold's Buchu may be known by the private proprietary stamp of H. T. Helmbold on each bottle, and is fully warranted for diseases of the kidneys and urinary organs. Sold by druggists everywhere. oct15-deod1w

I HAVE been a dyspeptic for years; began to use the SIMMONS' LIVER REGULATOR two years ago; it has acted like a charm in my case. REV. J. C. HOLMES,
oct15-deod1w&w1t Clayton, Ala.

TROOPS OF AILMENTS VANQUISHED.—On account of the promptness with which it checks the fevers generated by unhealthy exhalations, Hostetter's Bitters is considered an indispensable family medicine on the borders of our Southern and Western rivers, and in new settlements where the plough and the axe are for the first time disturbing the solitudes of nature. Its reputation, however, is not confined to such localities. Wherever the elements of disease are rife it is the surest safeguard of health; wherever sickness prevails, it is efficacious as a remedy. Among the serious diseases which it is guaranteed to control are indigestion, biliousness and all the minor ailments connected with derangements of the stomach, the liver and the bowels—such as heartburn, headache, flatulence, costiveness, nausea, distaste for food, languor and debility, palpitation of the heart, trembling of the hands, noises in the ears, disordered vision, disturbed sleep and mental inquietude. As these physical and mental disturbances tend to a general failure of all the powers of the system they should be at once corrected, as they always may be, by a course of Hostetter's Stomach Bitters.
oct 15-2eod1w&w1t

SCHENCK'S MANDRAKE PILLS.—These pills are composed exclusively of vegetable ingredients, and although they entirely supersede the use of mercury, do not leave any of its injurious effects. They act directly upon the liver, and are a valuable remedy in all cases of derangement resulting from a disordered state of that organ, Liver Complaint, Bilious Disorders, Indigestion, Sick Headache, Typhoid Fevers, etc., etc., all succumb to the free use of Schenck's Mandrake Pills. For sale by all Druggists and Dealers.
J. H SCHENCK & SON,
N. E. corner Sixth and Arch streets,
Philadelphia.
may5— dec25-deod1y

NERVOUS DEBILITY.—A depressed, irritated state of mind; a weak, nervous, exhausted feeling; no energy or animation; confused head, weak memory, often with debilitating, involuntary discharges. The consequence of excesses, mental overwork or indiscretions. This nervous debility finds a sovereign cure in Humphrey's Homeopathic specific, No 28. It tones up the system arrests discharges dispels the mental gloom and despondency, and rejuvernates the entire system. It is perfectly harmless and always efficient. Price $5, for a package of five boxes and a large $3 vial of powder, which is important in old, serious cases; or $1 per single box Sold by all druggists, or sent by mail on receipt of price. Address Humphrey's Specific Homeopathic Medicine Co., No. 562 Broadway, N. Y.

For sale by COLLIER & VENABLE, T. SCHUMANN and HENRY C. POPE.
apr15—d3taw&w1y. Atlanta, Ga.

BACHELORS' HAIR DYE.—This superb Hair Dye is the best in the world—perfectly harmless, reliable and instantaneous; no disappointment; no ridiculous tints or disagreeable odor. The genuine Wm. A. Batchelor's Hair Dye produces immediately a splendid black or natural brown, leaves the hair clean, soft, beautiful; does not contain a particle of lead or any injurious compound. Sold by all druggists. Factory, 16 BOND STREET, New York.
oct3—d1y

AGENTS WANTED everywhere to sell our new and novel Embroidering Machine. Send for illustrated circular to the McKee Manufacturing Company 399 Broadway, New York. may15-deod&w1y.

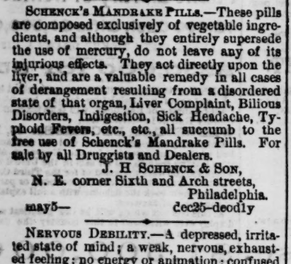

THE CONCENTRATED VEGETABLE SPECIFIC is a true Purifier of the Blood. It thoroughly neutralizes and eliminates from the system the specific virus which causes such a long list of human suffering.

In every form of scrofulous, mercurial and constitutional blood complaint it stands without compeer, rapidly curing ulcers, pustules, carbuncles, scald head, salt rheum, and the 88 different varieties of skin affections. It is a positive curative for scrofula, and the deadly enemy of mercury, lead and arsenic, quickly eliminating them from the system. The Fluid Extract of Queens delight, prepared by Dr. J. S. Pemberton, has made the most wonderful and astonishing cures. Its purifying, vivifying and tonic properties exercise the quickest and most powerful effects in restoring health. It is harmless to the most delicate, and can never be used amiss. It is the true beautifier of the complexion. If you want pure rich blood, clear skin and beautiful complexion, use the Compound Extract of Stillingia or Queens Delight. Read our treatise on diseases of the blood. The genuine has the signature of the

NEW ADVERTISEMENTS.

Ask your druggist for this Remedy. A box of PILLS with each bottle, and be cured. **KRESS'S NEVER FEVER** Tonic. Takes no other AGUE CURE—Ask for KRESS'S NEVER FEVER TONIC. Tonic—It is the safest. **Don't Forget the Warrant.** If it fails to cure you, GET YOUR MONEY BACK.
W. C. HAMILTON & CO.,
Cincinnati, Ohio.

A GREAT SENSATION! Agents Wanted. Cash Salary, or Commission allowed. Strictly honorable. Address,
P. A. ELLS & CO., Charlotte, Mich.

WORKING CLASS MALE OR FEMALE. $260 a week guaranteed. Respectable employment at home, day or evening; no capital required; full instructions and valuable package of goods sent free by mail. Address, with six cent return stamp, M. YOUNG & CO., 319 Greenwich street, N. Y.

MURDER? NO, we would only call attention to our WELL AUGER, with which any man can earn $25 per day in good territory. It bores any diameter and ordinary wells at the rate of 150 feet per day. Farm, Township and County Rights for sale. Descriptive book sent on receipt of 9 cents postage. Address, AUGER COMPANY,
St. Louis, Mo.

FOR PORTABLE AND STATIONARY STEAM ENGINES, PACE'S PATENT PORTABLE CIRCULAR SAW MILLS. To cut from 300 to 3,000 feet per hour with one saw. Gang, Mitley and Sash Saw Mills, Portable Grist Mills, LeDel's Turbine Water Wheels, and every kind of Machinery accessory to the manufacture of Lumber. Address GEO. PAGE & CO., No. 5 S. Sch ncgler St., Baltimore, Md. Send for Descriptive Catalogue and Price list.

WASHINGTON OUTSIDE AND INSIDE. AGENTS WANTED for a complete history of our National Capital. Its origin, growth, excellencies, abuses, beauties, and personages are all portrayed in that graphic style which has placed the author, GEO. ALF TOWNSEND, among the foremost newspaper correspondents of the time. It gives bold startling, truthful inside views of Washington life, and Congressional and Lobbying Jobbery. Books ready for delivery. Extra terms for this State. Address,
S. M. BETTS & CO., Cincinnati, O.

"DOMESTIC" PAPER FASHIONS. Agents Wanted. SEND FOR CATALOGUE. DOMESTIC SEWING MACHINE COMPANY, NEW YORK.

Write for Large Illustrated Price List, Address.

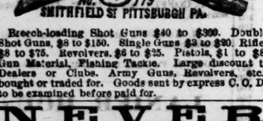

Breech-loading Shot Guns $40 to $300. Double Shot Guns, $8 to $150. Single Guns $3 to $20. Rifles $8 to $75. Revolvers, $6 to $35. Pistols, $1 to $8 Gun Material, Fishing Tackle. Large discount to Dealers or Clubs. Army Guns, Revolvers, etc., bought or traded for. Goods sent by express C. O. D. to be examined before paid for.

NEVER

Neglect a Cough. Nothing is more certain to lay the foundation for future ill-health. **WELLS' CARBOLIC TABLETS** are a sure cure for all diseases of the Respiratory Organs, Sore Throat, Colds, Croup, Diptheria, Asthma, Catarrh, Hoarseness, Dryness of the Throat, Windpipe, or Brochial Tubes, and all diseases of the Lungs.

In all cases of sudden cold, however taken, these TABLETS should be promptly and freely used. They equalize the circulation of the blood, mitigate the severity of the attack, and will, in a very short time, restore healthy action to the effected organs.

Wells' Carbolic Tablets are put up only in *blue boxes*. Takers substitutes. If they can't be found at your druggist's, **send at once to the Agent in New York,** who will forward them by return mail.

Don't be Deceived by Imitations.
Sold by druggists. Price 25 cents a box.
JOHN Q. KELLOGG, 18 Platt street, New York.
Send for Circular. Sole Agents for United States.

DR. TUTTS VEGETABLE LIVER PILLS.

THE ONLY KNOWN MEDICINE,

THAT AT THE SAME TIME
PURGES, PURIFIES AND STRENGTHENS THE SYSTEM.

Dr. Tutt's Pills are composed of many ingredients. Prominent among them are Sarsaparilla and Wild Cherry, so united as to act together; the one, through its admixture with other substances, purifying and purging; while the other is strengthening the system. Thus these Pills are at the same time a tonic and a cathartic, a desideratum long sought for by medical men, but never before discovered. In other words, they do the work of two medicines and do it much better than any two we know of, for they remove nothing from the system but impurities, so that while they purge they also strengthen and hence they cause no debility and are followed by no reaction.

Dr. Tutt's Pills have a wonderful influence on the blood. They not only purify without weakening it, but they remove all noxious particles from the chyle before it is converted into fluid, and thus make pure blood an utter impossibility. As there is no debilitation, so there is no nausea or sickness attending the operation of this most excellent medicine, which never strains or tortures the digestive organs, but causes them to work in a perfectly natural manner; hence persons taking them do not become pale and emaciated, but on the contrary, while all impurities are being removed, the combined action of the Sarsaparilla and Wild Cherry purifies and invigorates the body, and a robust state of health is the result of their united action. Price 25 cents a box. Sold by all druggists. Depot 43 Courtland street, New York.

The First Division OF THE St. Paul and Pacific Railroad Company OFFER FOR SALE 1,500,000 ACRES! PRAIRIE, TIMBER AND MEADOW LANDS. PRICES RANGE FROM $4 TO $15 PER ACRE! Ten Years' Credit Given When Desired. ALSO **TOWN LOTS** AT MODERATE PRICES IN TOWNS AT RAILROAD STATIONS. **GOVERNMENT LANDS.** still to be had, under Homestead Law, along all lines of this company.

ON THE MAIN LINE, between Benson and Breckenridge, we also sell **WHOLE SECTIONS AT SIX DOLLARS PER ACRE,** On Six Years' Time, Free of Interest, on condition that the purchaser breaks the whole section within a year from purchase and plants forty acres in timber, for which the Company will furnish young trees or seed. For particulars address
HERMANN TROTT,
Land Commissioner, St. Paul, Minnesota.
sep15-deod4w&w4t

FEAGIN & BROTHER,

PROPRIETORS OF THE

MACON SALES AND LIVERY STABLES

Plum st, near Brown House and Passenger Depot.

SPECIAL attention to Transient Stock. Superior accommodations for Drove Stock. Finest carriages and best Horses for hire.

CHAS. BOHNEFELD,

UNDERTAKER
And Dealer in Metallic Burial Cases
CASKETS AND COFFINS.
Of all sizes and descriptions.
Also Agent for TAYLOR'S CORPSE PRESERVER. Receive orders for carriages at any hour, both day and night. No. 1 DeGive's Opera House, corner Marietta and Forsyth streets.
sep9-d6m

G. & S. SALOSHIN,
Brokers and Bankers.
LOANS NEGOTIATED AT LIBERAL TERMS
No. 12 Peachtree Street, 3 doors South of National Hotel, Atlanta, Ga. apr11-d3mo

10,000 PERSONS READ The Abbeville Medium,
PUBLISHED WEEKLY AT
Abbeville Court-House, So. Ca.
A LARGE, handsome sheet of thirty-two columns. A representative of the enterprise, wealth and intelligence of the top centre of the second and most prosperous section of the State. Two dollars per annum, in advance. In One Boy's Travel from Atlanta.

NO COMPETITION PERMITTED.

1854 **G. W. JACK,** 1873

STEAM Candy and Cracker MANUFACTORY.

THE CHEAPEST AND MOST COMPLETE ESTABLISHMENT OF THE KIND IN THE SOUTH.

CANNED VEGETABLES.

CANNED OYSTERS, POTTED MEATS, CANNED FRUITS, BASKETS, TOYS, TRUNKS, CRACKERS CANDIES, IN ANY QUANTITY

Western and Northern Orders Duplicated. sep25-d1

Atlantic Coast Line Passenger Route!

REORGANIZED FOR THE SUMMER OF 1873.

DAILY ALL RAIL CONNECTION
—VIA—
AUGUSTA, WILMINGTON, RICHMOND,
AND AN ADDITIONAL DAILY CONNECTION VIA
Augusta, Wilmington and Portsmouth,
—AND THE—
MAGNIFICENT BAY LINE STEAMERS,
CLOSE CONNECTION, WITH WHICH, IS MADE AT PORTSMOUTH, VIRGINIA.

The equipment of the Roads of this Line is First-Class;

Pullman Palace Sleeping Cars Are Upon All Night Trains.

DOUBLE Daily Schedules are operated upon entire route, from New Orleans and all terminal points in Alabama and Georgia.

By taking morning train out of Savannah, Macon or Atlanta, passengers connect with the 5:50 P. M. train out of Augusta, and can choose between all the connections via Richmond, or the route up Chesapeake Bay, having, in the latter case,

But One Night Railway Travel

NO CHANGE OF CARS BETWEEN AUGUSTA AND WILMINGTON.

Elegant Palace Day and Sleeping Cars run through without change from Weldon to Baltimore.

Through Tickets to all prominent points on sale by both routes at all terminal points South. Also, full line of Virginia Springs and Excursion Tickets to Attractive Summer Resorts.

Through Tickets to Cincinnati and all principle points West via Richmond and Chesapeake and Ohio Railroad.

Buy Your Tickets via Wilmington, and be Sure They Read that Way.

And be assured you will make close connections—this being the most certain and reliable route.

Remember that this is the Only Route that Gives the Bay Line Connection.

For Time Schedules, Price Lists, and all information, apply to the following named agents of the line
C. L. TROWBRIDGE, Southern Passenger Agent,
H. M. COTTINGHAM, General Western Agent, Atlanta.
F. W. CLARK, Ass't Gen'l Passenger Agent, Wilmington, N. C.
A. POPE, G. F. & T. A., Wilmington, N. C.
may4-d6m

WILLIAM RICH & CO.,

Wholesale Dealers in

Notions, Fancy Goods, Millinery and White Goods,

ATLANTA, GEORGIA.

N. B.—We Duplicate New York Bills.
sep14—dtf

RAILROAD SCHEDULE.

ARRIVAL AND DEPARTURE OF TRAINS.

Air-Line Railroad.

NIGHT PASSENGER TRAIN.

Leave Atlanta	5 30 P M
Arrive at Charlotte	7 39 A M
Leave Charlotte	8 36 P M
Arrive at Atlanta	12 48 P M

ACCOMMODATION TRAIN.

Leave Atlanta	5 21 A M
Arrive at Charlotte	6 54 A M
Leave Charlotte	5 58 A M
Arrive at Atlanta	6 43 A M

Georgia Railroad.

DAY PASSENGER TRAIN.

Leaves Augusta	8.30 o'clock, A. M
Leaves Atlanta	8.15 " A. M
Arrives at Atlanta	5.45 " P. M
Arrives at Augusta	5.30 " P. M

NIGHT PASSENGER TRAIN.

Leaves Augusta	9.15 " P. M
Leaves Atlanta	6.00 " P. M
Arrives at Atlanta	11.15 " P. M
Arrives at Augusta	3.15 " A. M

Accommodation Train.

Leaves Atlanta	5 00 P. M
Leaves Stone Mountain	6 45 A. M
Arrives Atlanta	8 00 A. M
Arrives Stone Mountain	6 15 P. M

Western and Atlantic Railroad.

NIGHT PASSENGER TRAIN—OUTWARD.

Leaves Atlanta	6:00 P. M
Arrives at Chattanooga	1:10 A. M

DAY PASSENGER TRAIN—OUTWARD.

Leaves Atlanta	8:30 A. M
Arrives at Chattanooga	4:28 P. M

NIGHT PASSENGER TRAIN—INWARD.

Leaves Chattanooga	3:45 P. M
Arrives at Atlanta	11:20 P. M

DAY PASSENGER TRAIN—INWARD.

Leaves Chattanooga	5:45 A. M
Arrives at Atlanta	1:20 P. M

DALTON ACCOMMODATION TRAIN.

Leaves Atlanta	4:35 P. M
Arrives at Dalton	12:30 A. M
Leaves Dalton	12:40 A. M
Arrives in Atlanta	9:50 A M

Atlanta and West Point Railroad.

NIGHT PASSENGER TRAIN—(Outward.)

Leaves Atlanta	11 30 P M
Arrives at West Point	4 10 A M

DAY PASSENGER TRAIN—(Inward)

Leaves West Point	1 40 P M
Arrives at Atlanta	5 40 P M

NIGHT FREIGHT AND PASSENGER TRAIN—(Outward.)

Leave Atlanta	12 30 P M
Arrive at West Point	6 20 P M

NIGHT FREIGHT AND PASSENGER TRAIN—(Inward.)

Leave West Point	9 30 A M
Arrive at Atlanta	3 40 P M

Macon and Western Railroad.

DAILY ACCOMMODATION EXCEPT SUNDAYS

Leaves Atlanta	7:00 A M
Leaves Macon	9:10 A M
Arrives at Atlanta	5:48 P M
Arrives at Macon	3:40 P M

NIGHT PASSENGER—DAILY.

Leaves Atlanta	1:40 P M
Leaves Macon	11:00 P M
Arrives at Atlanta	8:43 A M
Arrives at Macon	7:30 P M

PULLUM & LOW,
Wholesale and Retail Druggists,
(Successors to Heard, Craig & Co.)
At the old stand of Pemberton, Taylor & Co., 13 KIMBALL HOUSE, DECATUR STREET, Atlanta.....Georgia.
John Daniel and Lucien Smith will be pleased to see and wait on their old friends. aug17-dsun&wsu1y

NEW MILLINERY

MRS. McCORMICK will have a grand opening of her large stock of Millinery Goods, which has just arrived from New York, on the 8th instant. She has a large assortment of Ladies' Kid Gloves, ranging from 75 cents to $3 00 per pair. Everything in the Millinery line will be found at

MRS. McCORMICK'S,
oct3-d1m Whitehall Street,

W. B. HUDSON, of Louisville, Ky. J. W. HIGHTOWER, of Griffin.

HUDSON & HIGHTOWER,
Livery, Sale and Feed Stable.
EXTRA ACCOMMODATIONS.
Good Shed Lots for Drovers.
All kinds of Vehicles to hire at reasonable prices.
Near the Passenger Depot,

The Great Southern PASSENGER AND MAIL ROUTE!

VIA
ATLANTA and AUGUSTA!
TO Charleston, Columbia, Charlotte, Raleigh, Wilmington, Weldon, Richmond, Washington, Baltimore, Philadelphia and New York.
RUNNING A DOUBLE
Daily Through Passenger Train.
CONNECTIONS by THIS LINE are most certain and sure at all seasons.

The Eating Houses

On this Line have been thoroughly overhauled and refitted. Ample time is given for Meals, and at regular hours.
CONDUCTORS on this line are affable and courteous to passengers.

The Quickest Time and Sure Connection made by this Route.

Passengers can purchase Through Tickets and have their Baggage Checked through from
New Orleans, Mobile, Montgomery, Columbus, and Atlanta
TO
Richmond, Baltimore, Washington, Philadelphia, and New York
BY
Four Different Routes, via Augusta, Kingsville, and Wilmington; via Columbia, Charlotte and Raleigh; via Columbia, Danville and Richmond; via Atlanta, Augusta, Wilmington and Bay Line.

Fare as Low by Augusta AS ANY OTHER ROUTE.

PULLMAN'S PALACE SLEEPING CARS
ON
ALL NIGHT TRAINS LEAVING ATLANTA BY THIS ROUTE.

Passengers wishing to go North by Sea will find a
Splendid Line of Steamships,
From Charleston, S. C., to Baltimore, Philadelphia, Boston and New York.

The Charleston Steamships

Offer every inducement to Passengers, with Tables supplied with every luxury the Northern and Charleston Markets can afford, and for Safety, Speed and Comfort are
Unrivaled on the Coast.
Through Tickets on Sale at
MONTGOMERY, WEST POINT AND ATLANTA
TO
NEW YORK VIA CHARLESTON STEAMSHIPS
S. K. JOHNSON, Superintendent.
A. ROBERT, General Ticket Agent.
an24-d1f

SAVANNAH FAIR.
THE THIRD
ANNUAL EXPOSITION
OF THE
Agricultural and Mechanical Association of Georgia,
COMMENCING
MONDAY, NOVEMBER 17,
—AND—
Continuing During the Week.

THE GROUNDS and RACE COURSE are in splendid order, and the BUILDINGS the most substantial and commodious in the country. The Exhibition will be divided into Departments of

LIVE STOCK, PRODUCTS OF THE SOIL, DOMESTIC MANUFACTURES, MANUFACTURES IN COTTON, WOOL, SILK, LINEN, IRON, STEEL, METAL, GOLD, SILVER, LEATHER, PAPER, FIBRE, ETC., ETC.

In fact, everything pertaining to AGRICULTURE, MECHANICS and the FINE ARTS.

$8,000 IN MEDALS PLATE & MONEY
TO BE AWARDED.

Exhibitors are requested to make their entries and have their articles on the ground at an early day as practicable, that they may be properly arranged in their respective Departments.

For Premium Lists and other information, address the Secretary

PROFITABLE INVESTMENT!

The Orchard Farm for Sale!

THIS VALUABLE PLANTATION, KNOWN AS THE J. D. SMITH PLACE, IS SITUATED TWO and three-quarter miles South of Marietta, Georgia, two miles from Smyrna, and one-half mile from Vaughn and Allaire Railroad Station. It contains 280 acres land, about 160 open, 127 acres in cultivation, well watered with several streams running through it, on which there is 30 or 40 acres bottom land; it has several springs and wells of excellent freestone water on it, a seven room Frame Dwelling, on a beautiful and healthy location, outbuildings and six tenant houses now occupied by renters. There are 24 acres Apple Orchard now bearing, mostly good winter varieties. This orchard alone has been paying from 16 to 20 per cent. annually on the value of the place.

Also, ONE RESIDENT AND BUSINESS LOT in South Rome, Georgia, lying joining, fronting on Main street, containing one-half acre each. The former has a three room Dwelling, porch in front, finished and painted, cow house and lot, a No. 1 garden and well of water. The latter has a frame store house, finished and painted, wagon yard, wagoner's house, stables for stock, two wells of water and good fencing and gates. Improvements all new. Come at once and secure bargains. For further information address the undersigned at Marietta or Rome, Georgia, or apply to parties on the premises at the place.
T. F. SMITH.
sep8—dtf

W. & E. P. TAYLOR,
Macon, Georgia,
DEALERS IN FURNITURE
OF ALL GRADES, FROM THE VERY BEST MANUFACTURERS.
Carpets, Oil Cloths, Window Shades, Etc.,
AT THE LOWEST FIGURES FOR CASH.

METALLIC AND WOOD BURIAL CASES,
Of the latest styles, beautifully finished, at prices warranted to give satisfaction. aug31—dtf

CASH ADVANCES.
MADE ON
CONSIGNMENTS OF COTTON
TO
Our Friends In Liverpool and Other Foreign Markets.
APPLY TO
J. SIBLEY & SONS, COTTON COMMISSION MERCHANTS,
oct12—d1w **Augusta, Georgia.**

LOOK AT THIS!
CHEAP DRUGS AND MEDICINES!
NOW IS YOUR TIME TO BUY!

I HAVE on hand a large and select stock of PURE DRUGS AND MEDICINES, CHEMICALS, PAINTS, OILS, PATENT MEDICINES AND FANCY ARTICLES, which I am now offering for sale "Cheap for the Money." Also a beautiful assortment of PERFUMERY, COLOGNES, POMADES, EXTRACTS, TOILET SOAPS, COMBS, HAIR, TOOTH AND NAIL BRUSHES, and other articles generally. Agent for Humphy's Homapathic Medicines All the above I propose to sell at reduced prices, wholesale and retail. Come and see. Remember the place. HENRY C. POPE,
oct10-d2w Druggist, Whitehall street.

The Great Southern Freight and Passenger Route TO AND FROM NEW YORK,
VIA
Savannah, Ga.

THE FIRST CLASS SIDE WHEEL STEAMSHIPS OF THIS LINE SAIL FROM SAVANNAH AND New York, in connection with the CENTRAL RAILROAD OF GEORGIA, every TUESDAY, THURSDAY and SATURDAY, make as quick time and have superior accommodations for passengers to any steam ships on the Southern Coast.

THROUGH FREIGHT carried at as low rates as any other route. ALL CLAIMS for loss, damage, or overcharge, settled promptly.

Passage from Atlanta to New York - - - - $27 50
Meals and State Rooms Included.
EXCURSION TICKETS.
To New York and Return, Good until 1st Oct. - $45 00.
Meals and Staterooms Included.

LUXURIOUS Sleeping Cars on all Night Trains for Savannah. Passengers by this route should leave Atlanta on 1:40 P. M. train for Macon, the day before the Steamers sail from Savannah. All other information furnished on application to undersigned.

Atlanta, June 14, 1873. 3m GEO. A. McCLESKEY, Traveling Agent, Steamship Co.'s, Office No. 4, Kimball House

ESTABLISHED 1865. J. O. MATHEWSON. GENERAL COMMISSION MERCHANT. REFERENCE NATIONAL PARK BANK NEW YORK. AUGUSTA, GA.

IRON WAREHOUSE
OF THE
Scofield Rolling Mill Company
Atlanta, Georgia.
NO. 28 PEACHTREE STREET
Bar Iron of all kinds, warranted equal to any made, wholesale and retail at 4½c. rater.
Call and examine the stock and get a Price List.
sep2—d&wtf

D. F. FLEMING. JAMES M. WILSON

3,000 CASES BOOTS AND SHOES For Fall Trade.

WE are now receiving from the Manufacturers a very large and well selected stock of BOOTS, SHOES and TRUNKS of every description, which will be sold as low as in any other market. Merchants visiting Charleston are invited to examine our stock.

D. F. FLEMING & CO.,
No. 2 HAYNE STREET, CORNER OF CHURCH STREET.
SAMUEL A NELSON. JAMES GILFILLIN.
aug26-3m

THE COMMONWEALTH LIFE INSURANCE COMPANY OF NEW YORK CITY,
Does business upon popular plans that the people can comprehend, and at the minimum rates of all first class companies.
The "Commonwealth" is Safe, Popular and Prompt,
WITH A PRACTICAL AND ECONOMICAL MANAGEMENT.
THOMAS U. CONNER,
Georgia Manager of the Georgia Department.
Savings Bank Plan. sep2—d1a8t1y

J. S. OLIVER & CO.,
COMMISSION MERCHANTS,
Corner Alabama and Forsyth Streets,
Atlanta.....Georgia.
KEEP ON HAND
Corn, Meal, Oats, Flour, Bran, Bacon, Lard, Bagging and Ties.
We solicit consignments of Cotton, are prepared to [illegible] prices and to make liberal advances. sep14—d1mo

ADAIR & BROTHERS
Commission Merchants
AND
Wholesale Dealers in Grain, Hay, Flour, Provisions, Feathers, Etc.
AGENTS FOR FERTILIZERS. NEXT DOOR TO CORNER OF ALABAMA AND FORSYTH STREETS.
WE take pleasure in announcing to the public generally that we have one of the largest and most Central Storage Houses in the city, and will store PRODUCE and COTTON upon reasonable terms. NO CHARGE FOR DRAYAGE IN CAR LOAD LOTS (except to the Air-Line Depot.) PLANTERS AND MERCHANTS WOULD DO WELL TO CONSIGN THEIR COTTON TO US FOR SALE.
ADAIR & BROTHERS.

The Live Stove House of the South.

I have returned from the East, where I have purchased

THE LARGEST AND MOST VARIED STOCK
—OF—
HOUSEFURNISHING GOODS,
AND WOODEN WARE,
Tin Plate, Sheet Iron & Tinners' Findings,
HOLLOW-WARE AND STOVES,
Ever Brought to this Market.

I have now in Stock and expect to arrive SOON,

30,000 pounds No. 26 and 27 Stove Pipe Iron,
10,000 pounds No. 26 and 27 Pan Iron,
20 bundles Russia Iron,
200 bundles assorted Wire,
1,000 pounds Block Tin,
1,000 pounds Solder,
750 Jno. Savory's Light English Ware—
Wash Pots and Dinner Pots—assorted size.
2,300 Stove Pots—assorted sizes,
1,000 Waffle Irons,
2,000 Tea Kettles,
2,000 Fry Pans,
2,000 Griddles,
4,000 pounds Sad Irons,
1,000 Ovens, Skillets and Lids—Jno. Savory's Light English Ware,
250 Loyal Cook Stoves,
150 CHARTER OAK COOK STOVES,
150 Matchless Cook Stoves,
150 No. 6 and 7 Demand Cook Stoves,
150 Atlanta Cook Stoves,
200 Best Cook Stoves,
50 Star Cook Stoves,
350 Heating Stoves—all styles and sizes,
250 Coal Hods,
500 Grates—Plain and Enamelled,
50 Fluting Machines—Latest Improved Styles,
50 Fancy Coal Hods and Vases,
350 dozen Juniper Buckets,
150 dozen Blue Buckets,
150 nests Tubs,
100 dozen Sifters,
50 dozen Coffee Mills,
25 dozen Heavy Horse Buckets,
50 dozen Bread Trays,
50 nests Wood Bowls,
100 nests Wood Measures,
50 racks Sugar Boxes,
25 nests Flour Pails,
50 dozen Brooms,
500 Brittania Dippers,
The largest lot of TIN-WARE ever in the city.
An elegant stock of PLATED WARE AND TABLE CUTLERY,

I am prepared to offer SPECIAL INDUCEMENTS TO MERCHANTS and DEALERS.

Thanking the public for past patronage I respectfully solicit a continuance of the same.

L. B. LANGFORD
Whitehall Street, Atlanta, Georgia.
aug31—dtf

GREAT SOUTHERN FREIGHT AND PASSENGER LINE
VIA
CHARLESTON, S. C.
TO AND FROM
BALTIMORE, PHILADELPHIA, NEW YORK, BOSTON,
AND ALL THE NEW ENGLAND MANUFACTURING CITIES

THREE TIMES A WEEK FROM NEW YORK.
TUESDAYS, THURSDAYS, AND SATURDAYS.
ELEGANT STATE-ROOM ACCOMMODATIONS.

Sea Voyage Ten to Twelve Hours Shorter Via Charleston.

The South Carolina Railroad Company,

And connecting Roads West, in alliance with the Fleet of Thirteen First-Class Steamships to the above, invite attention to the Quick Time and Regular Dispatch afforded to the business public in the States at the

PORT OF CHARLESTON.

Offering facilities of Rail road and Sea Transportation for Freight and Passengers not excelled in quantity or capacity at any other Port. The following splendid Ocean Steamers are regularly on the Line:

TO NEW YORK.

MANHATTAN.....M. S. Woodhull, Commander
CHAMPION.....R. W. Lockwood, Commander
CARLESTON.....James Berry, Commander
JAMES ADGER.....T. J. Lockwood, Commander
JAMES ADGER & CO., Agents, Charleston, S. C.
GEORGIA.....S. Crowell, Commander
SOUTH CAROLINA.....T. J. Berdine, Commander
WAGNER, HUGER & CO. WM. A. COURTENAY, Agents, Charleston, S. C.

TO PHILADELPHIA.

Iron Steamships
ASHLAND.....Alex. Hunter, Commander
EQUATOR.....C. Hinckley, Commander
SAILING DAYS—FRIDAYS.
WM. A. COURTENAY, Agent, Charleston, S. C.

Total Capacity 40,000 Bales Monthly.

TO BALTIMORE.
FALCON.....Hainie, Commander
VIRGINIA.....Johnson, Commander
SEA GULL.....Dutton, Commander
SAILING DAYS—VERY FIFTH DAY
PAUL C. TRENHOLM, Agent, Charleston, S. C.

TO BOSTON.

STEAMSHIPS MERCEDITA and FLAG, sails every Saturday.
JAS. ADGER & CO., Agents, Charleston, S. C.

Rates guaranteed as low as those of competing lines. Marine Insurance one-half of 1 per cent.

Through Bills of Lading and Through Tickets

Can be had at all the principal Railroad Offices in Georgia, Alabama, Tennessee and Missouri. State-Rooms may be secured in advance, without extra charge, by addressing Agents of Steamers, Charleston, at whose offices, in all cases the Railroad Tickets should be exchanged and Bills of Lading signed. Through Tickets by this Route includes Transfers, Meals and State Room, while on Steamers.

THE SOUTH CAROLINA RAILROAD
GEORGIA RAILROAD,

And their connecting Lines have largely increased their facilities for the rapid movement of Freight and Passengers between the Northern Cities and the South and West. First-Class Sleeping Cars on the Georgia & South Carolina Railroad First-Class Sleeping Cars.

Freight promptly transferred from steamer to day and night trains of the South Carolina Railroad, connection made with other roads, delivering freight at distant points with great promptness. The Company will use every exertion to satisfy their Patrons that the Line VIA CHARLESTON deserves Preference in Dispatch and the Safe delivery of Goods.

For further information, apply to J. J. GRIFFIN, Western Agent, Atlanta, Ga.
B. D. HILL, General Agent, P. O. Box 4979, Office 317 Broadway, New York.
A. J. [illegible], Passenger and Ticket Agent, South Carolina Railroad or J. M. SELL, Superintendent Great Southern Freight and Passenger Line, Charleston, S. C.
jan1—dcm

JAMES L. WATKINS,
88 Whitehall Street, McNaught & Co's Row,
MANUFACTURER OF AND WHOLESALE AND RETAIL DEALER IN
FURNITURE AND MATTRESSES,
sells all competition. Call and get bargains. Largest stock in Atlanta.